

85325914 *** 0106
830288 ##

UNITED FIRE & CASUALTY COMPANY
P.O. Box 73909
Cedar Rapids, IA 52407-3909
Phone: 800-876-2499

This is not a bill. You
will be billed separately
when premium is due.

UNITED FIRE & CASUALTY COMPANY
118 2nd Ave SE
Cedar Rapids, IA 52401

LAKE WALK
3891 S TRADITIONS DR
BRYAN TX 77807-7595

COMMERCIAL POLICY

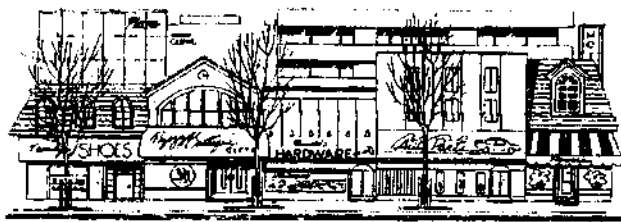

COMMERCIAL LINES POLICY

01104041



000000 53 94 000021 001816 H



UNITED FIRE & CASUALTY COMPANY

118 Second Avenue SE
P.O. Box 73909
Cedar Rapids, IA 52407-3909

A handwritten signature in cursive script, reading 'Paul A. Kamblo'.

President

A handwritten signature in cursive script, reading 'Mark R. Johnson'.

Secretary

A STOCK INSURANCE COMPANY

POLICYHOLDER DISCLOSURE NOTICE OF TERRORISM INSURANCE COVERAGE

You are hereby notified that under the Terrorism Risk Insurance Act, as amended, you have a right to purchase insurance coverage for losses arising out of acts of terrorism. As defined in Section 102(1) of the Act: The term "act of terrorism" means any act or acts that are certified by the Secretary of the Treasury - in consultation with the Secretary of Homeland Security, and the Attorney General of the United States - to be an act of terrorism; to be a violent act or an act that is dangerous to human life, property, or infrastructure; to have resulted in damage within the United States, or outside the United States in the case of certain air carriers or vessels or the premises of a United States mission; and to have been committed by an individual or individuals as part of an effort to coerce the civilian population of the United States or to influence the policy or affect the conduct of the United States Government by coercion.

You should know that where coverage is provided by this policy (or will be provided by your new business quote) for losses resulting from certified acts of terrorism, such losses may be partially reimbursed by the United States Government under a formula established by federal law. However, your policy may contain other exclusions which might affect your coverage, such as an exclusion for nuclear events. Under the formula, the United States Government generally reimburses 80% of covered terrorism losses exceeding the statutorily established deductible paid by the insurance company providing the coverage. The premium charged for this coverage is shown on the declarations page for each line of business and does not include any charges for the portion of loss that may be covered by the federal government under the Act.

You should also know that the Terrorism Risk Insurance Act, as amended, contains a \$100 billion cap that limits the U.S. Government reimbursement as well as the insurers' liability for losses resulting from certified acts of terrorism when the amount of such losses in any one calendar year exceeds \$100 billion. If the aggregate insured losses for all insurers exceed \$100 billion, your coverage may be reduced.

Your policy includes (or will include in the case of a new business quote) coverage for certified acts of terrorism. Coverage for certified acts of terrorism is presently provided at no additional charge on Directors & Officers Liability. Lines of business not subject to the Terrorism Risk Insurance Act include: Commercial Auto, Commercial Crime and Professional Liability, except for Directors & Officers Liability.

SELECTION OR REJECTION OF TERRORISM INSURANCE COVERAGE

Under federal law, you have **thirty (30) days** to consider this offer of coverage for terrorist acts and submit the premium required. If we do not receive a signed rejection from you in 30 days, you will continue to be charged the premium shown, and your policy will include coverage for certified acts of terrorism, except for the above noted cases.

- The premium charge for certified acts of terrorism is shown on your policy declarations page(s) (or on the quote proposal) as a separate line item.
- A signed rejection of certified acts of terrorism below will apply to all coverages on your policy (quote) except for the above noted cases (Directors & Officers coverage), and for workers' compensation coverage as noted below.

Check Box <input type="checkbox"/>	I hereby reject the additional premium for coverage for loss from certified acts of terrorism and elect to have a broad exclusion for loss as a result of terrorism, which will exclude loss from certified acts of terrorism, added to my policy. I also understand that, if my policy includes workers' compensation coverage, certified acts of terrorism cannot be excluded by law; therefore, I will continue to receive a premium charge for certified acts of terrorism for that coverage.
---------------------------------------	---

 Policyholder/Applicant's Signature

 Print Name

 Date

 Insurance Company

UNITED FIRE & CASUALTY COMPANY

 Policy/Quote Number

85325914

 Agency Name (Quotes Only)



UNITED FIRE & CASUALTY COMPANY
PO Box 73909, Cedar Rapids IA 52407

0106

POLICY NUMBER: 85325914

ACCOUNT NUMBER: 3000359940
DIRECT BILL -

ISSUE DATE 03-22-2021 JBI REPLACEMENT OF NEW	POLICY SUMMARY
NAMED LAKE WALK INSURED BIOCORRIDOR PROPERTY OWNERS ASSOCIATIO AND ADDRESS 3891 S TRADITIONS DR BRYAN TX 77807-7595	AGENCY & CODE 830288 ANCO INS SVCS OF BRYAN PO BOX 3889 BRYAN TX 77802
POLICY PERIOD: FROM: 03-24-2021	TO: 03-24-2022

The insurance afforded under any coverage part is only in the amounts and to the extent set forth in such coverage part, subject to all terms of the policy having reference thereto.

COMMERCIAL POLICY

COVERAGE PARTS	PREMIUMS
COMMERCIAL PROPERTY	\$ 3,855.00
TOTAL ADVANCE PREMIUM	\$ 3,855.00

This Policy Summary supersedes and replaces any preceding summary bearing the same policy number for this policy period.

(COUNTERSIGNED BY AUTHORIZED REPRESENTATIVE)

IL 70 18 12 92

INSURED COPY

03104061



COMMERCIAL PROPERTY POLICY - QUICK REFERENCE

READ YOUR POLICY CAREFULLY

The Commercial Property Policy consists of:

- Declarations**
- Common Policy Conditions**
- One or More Coverage Forms**
- One or More Causes of Loss Forms**
- Commercial Property Conditions**
- Applicable Endorsements**

DECLARATIONS PAGE

- Named Insured and Mailing Address
- Policy Period
- Described Premises and Coverages
- Deductibles
- Mortgagees and Additional Interests
- Limits of Insurance
- Rates and Premium
- Forms Applicable

COMMON POLICY CONDITIONS

- Cancellation
- Changes
- Examination of Your Books and Records
- Inspections and Surveys
- Premiums
- Transfer of Your Rights and Duties Under This Policy

BUILDING AND PERSONAL PROPERTY COVERAGE FORM

- Coverage
- Exclusions and Limitations
- Limits of Insurance
- Deductible
- Loss Conditions
- Additional Conditions
- Optional Coverages
- Definitions

BUSINESS INCOME COVERAGE FORM

- Coverage
- Exclusions and Limitations
- Limits of Insurance
- Loss Conditions
- Additional Condition
- Optional Coverages
- Definitions

CAUSES OF LOSS FORM

- Covered Causes of Loss
- Exclusions

COMMERCIAL PROPERTY CONDITIONS

- Concealment, Misrepresentation and Fraud
- Control of Property
- Insurance Under Two or More Coverages
- Legal Action Against Us
- Liberalization
- No Benefit to Bailee
- Other Insurance
- Policy Period, Coverage Territory
- Transfer of Rights of Recovery Against Others to Us

ENDORSEMENTS, IF ANY



IMPORTANT ENHANCEMENT TO YOUR PROPERTY POLICY.

PLEASE READ CAREFULLY.

YOUR PROPERTY POLICY NOW CONTAINS AN EQUIPMENT BREAKDOWN COVERAGE ENDORSEMENT THAT ADDRESSES IMPORTANT PERILS NOT OTHERWISE COVERED IN A PROPERTY POLICY. (NOTE: Please consult the Policy Endorsement and the Property Policy to which this endorsement attaches for Exact Coverage and Conditions Language. This coverage overview is not intended to replace policy language and no coverage is conferred by this explanatory overview.)

Extension of Coverage – Overview

What Property Policy Exclusions are addressed by the Equipment Breakdown Coverage Endorsement?

Equipment Breakdown pays for losses caused by or resulting from direct physical loss to covered equipment. Direct physical loss as described below:

- Mechanical Breakdown, including rupture or bursting caused by centrifugal force
- Artificially generated electrical current, including electric arcing, that disturbs electrical devices, appliances or wires
- Explosion of steam boilers, steam pipes, steam engines or steam turbines owned by you or under your control

Why is Equipment Breakdown Coverage Important?

Property Policies do not cover the perils of mechanical, electrical and pressures systems breakdown, or the income and extra expense loss potential associated with these types of perils unless they are endorsed to do so.

What types of equipment are covered?

- | | |
|---|---|
| <ul style="list-style-type: none"> • Air Conditioning Systems • Boilers • Compressors • Computers • Copiers • Distribution Systems • Electrical Systems • Engines • Fired Vessels • Fired Water Heaters | <ul style="list-style-type: none"> • Generators • Gears / Gear Sets • Motors • Production Equipment • Pumps • Refrigeration Units • Switchboards • Telephone Systems • Transformers • Unfired Vessels |
|---|---|

What costs are covered?

- Business Income, Extra Expense [follows property policy]
- CFC Refrigerants
- Data Restoration (Valuable papers, media)
- Demolition and Increased Cost of Construction (ordinance or law) [follows property policy]
- Drying Out Coverage
- Expediting Expense (rush ordering)
- Perishable Goods (contamination, loss due to spoilage)
- Physical Damage Repair and Replacement
- Service Interruption

IF YOU HAVE ANY QUESTIONS REGARDING EQUIPMENT BREAKDOWN COVERAGE, PLEASE CONTACT YOUR AGENT.



**Notice to Policyholders
IMPORTANT INFORMATION ABOUT
A CHANGE TO YOUR POLICY**

PLEASE READ THIS CAREFULLY

SAVE THIS DOCUMENT WITH YOUR POLICY.

READ EACH ENDORSEMENT, EXCLUSION AND COVERAGE PROVISION
CAREFULLY TO SEE HOW YOUR COVERAGE MAY BE AFFECTED.

The Endorsement EXCLUSION - COSMETIC OR APPEARANCE LOSS OR
DAMAGE has been added to your policy.

This endorsement excludes loss or damage caused by the peril of hail that alters
the physical appearance of any part of any roof covering made of metal but does
not allow the penetration of water through the roof covering.

Should you have any questions, please contact your agent.



Want to view your policy, billing and claims information online?

Need to pay your bill or report a claim?

Visit our website at www.ufgPolicy.com today.

As a United Fire Group policyholder, you have online access to your policy, billing and claims information at www.ufgPolicy.com - 24 hours a day, seven days a week. With improved tools, simpler navigation and enhanced content, finding the information you need on our website has never been easier.

At www.ufgPolicy.com, you can accomplish a lot in a few clicks:

- View your insurance policy and other important forms
- Pay your bill
- Register for monthly EFT or RBP
- Turn off paper copies of your bill
- Request billing email alerts
- Report a claim and view previously submitted claims
- Read safety tips and information, including loss control materials

You also have the option of using Express Bill Pay to pay your bill online without logging on to our website - a great timesaving tool.

So, if you never had reason to go to www.ufgPolicy.com before, now would be a good time to check or rather "click" it out.

A brief registration process is required. If you need assistance, contact Web Help at 1-800-895-6253 between 8 a.m. and 4:30 p.m. CT Monday through Friday.



ST 16 44 01 12

07104101



Have a complaint or need help?

If you have a problem with a claim or your premium, call your insurance company first. If you can't work out the issue, the Texas Department of Insurance may be able to help.

Even if you file a complaint with the Texas Department of Insurance, you should also file a complaint or appeal through your insurance company. If you don't, you may lose your right to appeal.

United Fire Group

To get information or file a complaint with your insurance company:

Call: United Fire Group at 319-399-5700

Toll-free: 1-800-332-7977

Online: www.ufginsurance.com

Email: helpdesk@unitedfiregroup.com

Mail: P.O. Box 73909 Cedar Rapids, IA 52407-3909

The Texas Department of Insurance

To get help with an insurance question or file a complaint with the state:

Call with a question: 1-800-252-3439

File a complaint: www.tdi.texas.gov

Email: ConsumerProtection@tdi.texas.gov

Mail: MC 111-1A, P.O. Box 149091, Austin, TX 78714-9091

¿Tiene una queja o necesita ayuda? Si tiene

Si tiene un problema con una reclamación o con su prima de seguro, llame primero a su compañía de seguros. Si no puede resolver el problema, es posible que el Departamento de Seguros de Texas (Texas Department of Insurance, por su nombre en inglés) pueda ayudar.

Aun si usted presenta una queja ante el Departamento de Seguros de Texas, también debe presentar una queja a través del proceso de quejas o de apelaciones de su compañía de seguros. Si no lo hace, podría perder su derecho para apelar.

United Fire Group

Para obtener información o para presentar una queja ante su compañía de seguros:

Llame a: United Fire Group al 319-399-5700

Teléfono gratuito: 1-800-332-7977



POLICY NUMBER: 85325914

ST 19 47 11 19

En línea: www.ufginsurance.com

Correo electrónico: helpdesk@unitedfiregroup.com

Dirección postal: P.O. Box 73909 Cedar Rapids, IA 52407-3909

El Departamento de Seguros de Texas

Para obtener ayuda con una pregunta relacionada con los seguros o para presentar una queja ante el estado:

Llame con sus preguntas al: 1-800-252-3439

Presente una queja en: www.tdi.texas.gov

Correo electrónico: ConsumerProtection@tdi.texas.gov

Dirección postal: MC 111-1A, P.O. Box 149091, Austin, TX 78714-9091

CYBER INCIDENT EXCLUSION ENDORSEMENT ADVISORY NOTICE TO POLICYHOLDERS

This Notice does not form part of your policy. No coverage is provided by this Notice nor can it be construed to replace any provision of your policy. You should read your policy and review your Declarations page for complete information on the coverages you are provided. If there is any conflict between the Policy and this Notice, **THE PROVISIONS OF THE POLICY SHALL PREVAIL.**

Carefully read your policy, including the endorsements attached to your policy.

This Notice provides information concerning the following new endorsement which applies to your renewal policy being issued by us:

CP 10 75 Cyber Incident Exclusion

When this endorsement is attached to your policy, it generally excludes direct physical loss of or damage to Covered Property resulting from a cyber incident; however, if a cyber incident as described in this exclusion results in fire or explosion, we will pay for the loss or damage to Covered Property caused by that fire or explosion subject to the applicable limits of insurance.

This exclusion does not apply to the extent that coverage is provided in the:

- Additional Coverage – Electronic Data; or
- Additional Coverage – Interruption Of Computer Operations.

This exclusion also does not apply to the Electronic Commerce (E-Commerce) endorsement if such endorsement is attached to your policy.

CP 04 40 Spoilage Coverage

If this endorsement is attached to your policy, Paragraph F. of this endorsement expressly states that the Cyber Incident Exclusion applies to such coverage.



UNITED FIRE & CASUALTY COMPANY
 PO Box 73909, Cedar Rapids IA 52407

0106

POLICY NUMBER: 85325914

ACCOUNT NUMBER: 3000359940 (2) COMMERCIAL PROPERTY
 DIRECT BILL -

COMMERCIAL PROPERTY COVERAGE PART

ISSUE DATE 03-22-2021 JBL REPLACEMENT OF NEW		DECLARATIONS	
NAMED LAKE WALK		AGENCY & CODE 830288	
INSURED BIOCORRIDOR PROPERTY OWNERS ASSOCIATIO		ANCO INS SVCS OF BRYAN	
AND		PO BOX 3889	
ADDRESS 3891 S TRADITIONS DR		BRYAN TX 77802	
BRYAN TX 77807-7595			
POLICY PERIOD: 12:01 A.M. Standard time	FROM: 03-24-2021	TO: 03-24-2022	

And for successive policy periods as stated below.
 We will provide the insurance described in this policy in return for the premium and compliance with all applicable policy provisions. If we elect to continue this insurance, we will renew this policy if you pay the required renewal premium for each successive policy period, subject to our premiums, rules and forms then in effect. You must pay us prior to the end of the current policy period or else this policy will terminate after any statutorily required notices are mailed to you. An insufficient funds check is not considered payment.

PREM/BLDG	DESCRIBED PREMISES AND COVERAGES	LIMIT OF INSURANCE	RATE	PREMIUM
	EQUIPMENT BREAKDOWN			147
01 01	4101 LAKE ATLAS DR BRYAN TX 77807-2462 METAL/CONCRETE OBSERVATION TOWER			
	BUILDING			
	Special Causes of Loss	1,000 Ded	728,000	.276 2,009
	Windstorm or Hail Deductible			
	Percentage: 2%			
	Replacement Cost	80% Coins		
	Automatic Valuation Adjustment			
02 01	4107 LAKE ATLAS DR BRYAN TX 77807-2462 CONCRETE PAVILLION			
	BUILDING			
	Special Causes of Loss	1,000 Ded	520,000	.312 1,623
	Windstorm or Hail Deductible			
	Percentage: 2%			
	Replacement Cost	80% Coins		
	Automatic Valuation Adjustment			
CONTINUED ON CP7002				

ABBREVIATIONS: BLDG=BUILDING COINS=COINSURANCE DED=DEDUCTIBLE INCL=INCLUDED PREM=PREMISES

Premium Charge Forms	SEE UW7002	Advance Premium	Premium Charge Forms	Advance Premium
Other Forms	SEE UW7002			

AMEND REASON:
 PREMIUM FOR THIS COVERAGE PART \$3,855
 Endorsement Adjustment Premium \$

This Declarations Page supersedes and replaces any preceding declarations page bearing the same policy number for this policy period. (COUNTERSIGNED BY AUTHORIZED REPRESENTATIVE)

CP 70 01 12 92

INSURED COPY

10104131



000000 62 94 000021 001825 H

0106

03-24-2021

POLICY NUMBER: 85325914

COMMERCIAL PROPERTY SUPPLEMENTAL DECLARATIONS

PREM/ BLDG	DESCRIBED PREMISES AND COVERAGES	LIMIT OF INSURANCE	RATE	PREMIUM
	CONTINUED Certified Acts of Terrorism Coverage			76

CP 70 02 12 92

INSURED COPY

11104141



000000 63 94 000021 001826 H

0106

03-24-2021

POLICY NUMBER: 85325914

CONTINUATION OF NAMED INSUREDS SHOWN ON THE DECLARATIONS

BIOCORRIDOR PROPERTY OWNERS ASSOCIATION INC

UW 70 09 01 15

INSURED COPY

12104151



000000 64 94 000021 001827 H

POLICY NUMBER:

85325914

FORMS SUPPLEMENTAL DECLARATIONS

The following coverage form(s) govern coverage that is not limited to any specific state even though they are specifically listed in only one state in the declarations.

Other Forms

Applicable to the state of Texas

*CP0010(10-12)	BLDG & PERSONAL PROP COVG FORM
*CP0090(07-88)	COMM PROP CONDITIONS
*CP0140(07-06)	EXCL OF LOSS DUE TO VIRUS/BACTERIA
*CP0142(03-12)	TX-CHGS
*CP0321(10-12)	WINDSTORM/HAIL PERCENTAGE DED
*CP1030(09-17)	CAUSES OF LOSS-SPECIAL FORM
*CP1075(12-20)	CYBER INCIDENT EXCLUSION
*CP7001(12-92)	COMM PROP DEC
*CP7002(12-92)	COMM PROP SUPPLEMENTAL DEC
*CP7003(11-86)	AUTOMATIC VALUATION ADJUSTMENT-APPLIES TO BLDG
*CP7053(08-01)	TX-CHGS-EQUIPMENT BREAKDOWN
*CP7066(02-20)	EXCL-COSMETIC/APPEARANCE LOSS/DAMAGE
*CP7067(08-17)	EQUIP BREAKDOWN ENHANCEMENT END
*CP9904(12-19)	EXCL-CANNABIS WITH HEMP EXCEPTION
*IL0017(11-98)	COMMON POLICY CONDITIONS
*IL0275-(11-13)	TX-CHGS-CANCEL & NONRENEW PROVISIONS FOR CASUALTY
*IL0952(01-15)	CAP ON LOSSES FROM CERTIFIED ACTS OF TERRORISM
*IL0995(01-07)	CONDITIONAL EXCL OF TERRORISM
*IL7083(08-10)	PAYMENT OF LOSSES
*IL7157(01-20)	TX-FLOOD INSURANCE DISCLOSURE NOTICE
*ST0013(05-08)	EQUIPMENT BREAKDOWN STUFFER
*ST1116CP(12-01)	COMM PROP POLICY-QUICK REFERENCE
*ST1428(05-02)	IMPORTANT INFO ABOUT A CHG TO YOUR POLICY
*ST1644-(01-12)	POLICY WEBSITE STUFFER
*ST1882(06-16)	NOTICE-LOCATION & PREMISES CLARIFICATION
*ST1947(11-19)	TX-NOTICE-HAVE A COMPLAINT OR NEED HELP?
*ST1968(12-20)	CYBER INCIDENT EXCL ENDO ADVISORY NOTICE TO POLICY
*UW7009(01-15)	CONTINUATION OF NAMED INSURED SHOWN ON THE DEC

UW 70 02 04 96

INSURED COPY

13104161



Notice to Policyholders — Location and Premises Clarification

This notice does not provide you with any coverage and is intended solely as a clarification of our intent.

Wherever any reference to location is made in the Declarations, Supplemental Declarations, Coverage Forms, or endorsements that comprise this policy, that reference shall also be deemed to apply to premises, and likewise any reference to premises shall be deemed to apply to location.

This notice is provided to you as certain documents that comprise your policy may use these terms interchangeably.

If you have any questions regarding this notice please contact your agent.

Thank you for doing business with United Fire Group.



BUILDING AND PERSONAL PROPERTY COVERAGE FORM

Various provisions in this policy restrict coverage. Read the entire policy carefully to determine rights, duties and what is and is not covered.

Throughout this policy, the words "you" and "your" refer to the Named Insured shown in the Declarations. The words "we", "us" and "our" refer to the company providing this insurance.

Other words and phrases that appear in quotation marks have special meaning. Refer to Section H. Definitions.

A. Coverage

We will pay for direct physical loss of or damage to Covered Property at the premises described in the Declarations caused by or resulting from any Covered Cause of Loss.

1. Covered Property

Covered Property, as used in this Coverage Part, means the type of property described in this section, A.1., and limited in A.2. Property Not Covered, if a Limit Of Insurance is shown in the Declarations for that type of property.

a. Building, meaning the building or structure described in the Declarations, including:

- (1) Completed additions;
- (2) Fixtures, including outdoor fixtures;
- (3) Permanently installed:
 - (a) Machinery; and
 - (b) Equipment;
- (4) Personal property owned by you that is used to maintain or service the building or structure or its premises, including:
 - (a) Fire-extinguishing equipment;
 - (b) Outdoor furniture;
 - (c) Floor coverings; and
 - (d) Appliances used for refrigerating, ventilating, cooking, dishwashing or laundering;
- (5) If not covered by other insurance:
 - (a) Additions under construction, alterations and repairs to the building or structure;
 - (b) Materials, equipment, supplies and temporary structures, on or within 100 feet of the described premises, used for making additions, alterations or repairs to the building or structure.

b. Your Business Personal Property consists of the following property located in or on the building or structure described in the Declarations or in the open (or in a vehicle) within 100 feet of the building or structure or within 100 feet of the premises described in the Declarations, whichever distance is greater:

- (1) Furniture and fixtures;
- (2) Machinery and equipment;
- (3) "Stock";
- (4) All other personal property owned by you and used in your business;
- (5) Labor, materials or services furnished or arranged by you on personal property of others;
- (6) Your use interest as tenant in improvements and betterments. Improvements and betterments are fixtures, alterations, installations or additions:
 - (a) Made a part of the building or structure you occupy but do not own; and
 - (b) You acquired or made at your expense but cannot legally remove;
- (7) Leased personal property for which you have a contractual responsibility to insure, unless otherwise provided for under Personal Property Of Others.

c. Personal Property Of Others that is:

- (1) In your care, custody or control; and
- (2) Located in or on the building or structure described in the Declarations or in the open (or in a vehicle) within 100 feet of the building or structure or within 100 feet of the premises described in the Declarations, whichever distance is greater.



However, our payment for loss of or damage to personal property of others will only be for the account of the owner of the property.

2. Property Not Covered

Covered Property does not include:

- a. Accounts, bills, currency, food stamps or other evidences of debt, money, notes or securities. Lottery tickets held for sale are not securities;
- b. Animals, unless owned by others and boarded by you, or if owned by you, only as "stock" while inside of buildings;
- c. Automobiles held for sale;
- d. Bridges, roadways, walks, patios or other paved surfaces;
- e. Contraband, or property in the course of illegal transportation or trade;
- f. The cost of excavations, grading, backfilling or filling;
- g. Foundations of buildings, structures, machinery or boilers if their foundations are below:
 - (1) The lowest basement floor; or
 - (2) The surface of the ground, if there is no basement;
- h. Land (including land on which the property is located), water, growing crops or lawns (other than lawns which are part of a vegetated roof);
- i. Personal property while airborne or waterborne;
- j. Bulkheads, pilings, piers, wharves or docks;
- k. Property that is covered under another coverage form of this or any other policy in which it is more specifically described, except for the excess of the amount due (whether you can collect on it or not) from that other insurance;
- l. Retaining walls that are not part of a building;
- m. Underground pipes, flues or drains;
- n. Electronic data, except as provided under the Additional Coverage, **Electronic Data**. Electronic data means information, facts or computer programs stored as or on, created or used on, or transmitted to or from computer software (including systems and applications software), on hard or floppy disks, CD-ROMs, tapes, drives, cells, data processing devices or any other repositories of computer software which are used with electronically controlled equipment. The term computer programs, referred to in the foregoing description of electronic data, means a set of related electronic instructions which direct the operations and functions of a computer or device connected to it, which enable the computer or device to receive, process, store, retrieve or send data. This paragraph, n., does not apply to your "stock" of prepackaged software, or to electronic data which is integrated in and operates or controls the building's elevator, lighting, heating, ventilation, air conditioning or security system;
- o. The cost to replace or restore the information on valuable papers and records, including those which exist as electronic data. Valuable papers and records include but are not limited to proprietary information, books of account, deeds, manuscripts, abstracts, drawings and card index systems. Refer to the Coverage Extension for Valuable Papers And Records (Other Than Electronic Data) for limited coverage for valuable papers and records other than those which exist as electronic data;
- p. Vehicles or self-propelled machines (including aircraft or watercraft) that:
 - (1) Are licensed for use on public roads; or
 - (2) Are operated principally away from the described premises.

This paragraph does not apply to:

 - (a) Vehicles or self-propelled machines or autos you manufacture, process or warehouse;

- (b) Vehicles or self-propelled machines, other than autos, you hold for sale;
- (c) Rowboats or canoes out of water at the described premises; or
- (d) Trailers, but only to the extent provided for in the Coverage Extension for Non-owned Detached Trailers; or

q. The following property while outside of buildings:

- (1) Grain, hay, straw or other crops;
- (2) Fences, radio or television antennas (including satellite dishes) and their lead-in wiring, masts or towers, trees, shrubs or plants (other than trees, shrubs or plants which are "stock" or are part of a vegetated roof), all except as provided in the Coverage Extensions.

3. Covered Causes Of Loss

See applicable Causes Of Loss form as shown in the Declarations.

4. Additional Coverages

a. Debris Removal

- (1) Subject to Paragraphs (2), (3) and (4), we will pay your expense to remove debris of Covered Property and other debris that is on the described premises, when such debris is caused by or results from a Covered Cause of Loss that occurs during the policy period. The expenses will be paid only if they are reported to us in writing within 180 days of the date of direct physical loss or damage.
- (2) Debris Removal does not apply to costs to:
 - (a) Remove debris of property of yours that is not insured under this policy, or property in your possession that is not Covered Property;
 - (b) Remove debris of property owned by or leased to the landlord of the building where your described premises are located, unless you have a contractual responsibility to insure such property and it is insured under this policy;
 - (c) Remove any property that is Property Not Covered, including property addressed under the Outdoor Property Coverage Extension;

- (d) Remove property of others of a type that would not be Covered Property under this Coverage Form;
 - (e) Remove deposits of mud or earth from the grounds of the described premises;
 - (f) Extract "pollutants" from land or water; or
 - (g) Remove, restore or replace polluted land or water.
- (3) Subject to the exceptions in Paragraph (4), the following provisions apply:
- (a) The most we will pay for the total of direct physical loss or damage plus debris removal expense is the Limit of Insurance applicable to the Covered Property that has sustained loss or damage.
 - (b) Subject to (a) above, the amount we will pay for debris removal expense is limited to 25% of the sum of the deductible plus the amount that we pay for direct physical loss or damage to the Covered Property that has sustained loss or damage. However, if no Covered Property has sustained direct physical loss or damage, the most we will pay for removal of debris of other property (if such removal is covered under this Additional Coverage) is \$5,000 at each location.
- (4) We will pay up to an additional \$25,000 for debris removal expense, for each location, in any one occurrence of physical loss or damage to Covered Property, if one or both of the following circumstances apply:
- (a) The total of the actual debris removal expense plus the amount we pay for direct physical loss or damage exceeds the Limit of Insurance on the Covered Property that has sustained loss or damage.
 - (b) The actual debris removal expense exceeds 25% of the sum of the deductible plus the amount that we pay for direct physical loss or damage to the Covered Property that has sustained loss or damage.



Therefore, if (4)(a) and/or (4)(b) applies, our total payment for direct physical loss or damage and debris removal expense may reach but will never exceed the Limit of Insurance on the Covered Property that has sustained loss or damage, plus \$25,000.

(5) Examples

The following examples assume that there is no Coinsurance penalty.

Example 1

Limit of Insurance:	\$ 90,000
Amount of Deductible:	\$ 500
Amount of Loss:	\$ 50,000
Amount of Loss Payable:	\$ 49,500
	($\$50,000 - \500)
Debris Removal Expense:	\$ 10,000
Debris Removal Expense Payable:	\$ 10,000
	($\$10,000$ is 20% of $\$50,000$.)

The debris removal expense is less than 25% of the sum of the loss payable plus the deductible. The sum of the loss payable and the debris removal expense ($\$49,500 + \$10,000 = \$59,500$) is less than the Limit of Insurance. Therefore, the full amount of debris removal expense is payable in accordance with the terms of Paragraph (3).

Example 2

Limit of Insurance:	\$ 90,000
Amount of Deductible:	\$ 500
Amount of Loss:	\$ 80,000
Amount of Loss Payable:	\$ 79,500
	($\$80,000 - \500)
Debris Removal Expense:	\$ 40,000
Debris Removal Expense Payable	
Basic Amount:	\$ 10,500
Additional Amount:	\$ 25,000

The basic amount payable for debris removal expense under the terms of Paragraph (3) is calculated as follows: $\$80,000 (\$79,500 + \$500) \times .25 = \$20,000$, capped at \$10,500. The cap applies because the sum of the loss payable (\$79,500) and the basic amount payable for debris removal expense (\$10,500) cannot exceed the Limit of Insurance (\$90,000).

The additional amount payable for debris removal expense is provided in accordance with the terms of Paragraph (4), because the debris removal expense (\$40,000) exceeds 25% of the loss payable plus the deductible (\$40,000 is 50% of \$80,000), and because the sum of the loss payable and debris removal expense ($\$79,500 + \$40,000 = \$119,500$) would exceed the Limit of Insurance (\$90,000). The additional amount of covered debris removal expense is \$25,000, the maximum payable under Paragraph (4). Thus, the total payable for debris removal expense in this example is \$35,500; \$4,500 of the debris removal expense is not covered.

b. Preservation Of Property

If it is necessary to move Covered Property from the described premises to preserve it from loss or damage by a Covered Cause of Loss, we will pay for any direct physical loss or damage to that property:

- (1) While it is being moved or while temporarily stored at another location; and
- (2) Only if the loss or damage occurs within 30 days after the property is first moved.

c. Fire Department Service Charge

When the fire department is called to save or protect Covered Property from a Covered Cause of Loss, we will pay up to \$1,000 for service at each premises described in the Declarations, unless a higher limit is shown in the Declarations. Such limit is the most we will pay regardless of the number of responding fire departments or fire units, and regardless of the number or type of services performed.

This Additional Coverage applies to your liability for fire department service charges:

- (1) Assumed by contract or agreement prior to loss; or
- (2) Required by local ordinance.

No Deductible applies to this Additional Coverage.

d. Pollutant Clean-up And Removal

We will pay your expense to extract "pollutants" from land or water at the described premises if the discharge, dispersal, seepage, migration, release or escape of the "pollutants" is caused by or results from a Covered Cause of Loss that occurs during the policy period. The expenses will be paid only if they are reported to us in writing within 180 days of the date on which the Covered Cause of Loss occurs.

This Additional Coverage does not apply to costs to test for, monitor or assess the existence, concentration or effects of "pollutants". But we will pay for testing which is performed in the course of extracting the "pollutants" from the land or water.

The most we will pay under this Additional Coverage for each described premises is \$10,000 for the sum of all covered expenses arising out of Covered Causes of Loss occurring during each separate 12-month period of this policy.

e. Increased Cost Of Construction

- (1) This Additional Coverage applies only to buildings to which the Replacement Cost Optional Coverage applies.
- (2) In the event of damage by a Covered Cause of Loss to a building that is Covered Property, we will pay the increased costs incurred to comply with the minimum standards of an ordinance or law in the course of repair, rebuilding or replacement of damaged parts of that property, subject to the limitations stated in e.(3) through e.(9) of this Additional Coverage.
- (3) The ordinance or law referred to in e.(2) of this Additional Coverage is an ordinance or law that regulates the construction or repair of buildings or establishes zoning or land use requirements at the described premises and is in force at the time of loss.
- (4) Under this Additional Coverage, we will not pay any costs due to an ordinance or law that:
 - (a) You were required to comply with before the loss, even when the building was undamaged; and
 - (b) You failed to comply with.

(5) Under this Additional Coverage, we will not pay for:

- (a) The enforcement of or compliance with any ordinance or law which requires demolition, repair, replacement, reconstruction, remodeling or remediation of property due to contamination by "pollutants" or due to the presence, growth, proliferation, spread or any activity of "fungus", wet or dry rot or bacteria; or
- (b) Any costs associated with the enforcement of or compliance with an ordinance or law which requires any insured or others to test for, monitor, clean up, remove, contain, treat, detoxify or neutralize, or in any way respond to, or assess the effects of "pollutants", "fungus", wet or dry rot or bacteria.

(6) The most we will pay under this Additional Coverage, for each described building insured under this Coverage Form, is \$10,000 or 5% of the Limit of Insurance applicable to that building, whichever is less. If a damaged building is covered under a blanket Limit of Insurance which applies to more than one building or item of property, then the most we will pay under this Additional Coverage, for that damaged building, is the lesser of \$10,000 or 5% times the value of the damaged building as of the time of loss times the applicable Coinsurance percentage.

The amount payable under this Additional Coverage is additional insurance.

(7) With respect to this Additional Coverage:

- (a) We will not pay for the Increased Cost of Construction:
 - (i) Until the property is actually repaired or replaced at the same or another premises; and
 - (ii) Unless the repair or replacement is made as soon as reasonably possible after the loss or damage, not to exceed two years. We may extend this period in writing during the two years.



- (b) If the building is repaired or replaced at the same premises, or if you elect to rebuild at another premises, the most we will pay for the Increased Cost of Construction, subject to the provisions of e.(6) of this Additional Coverage, is the increased cost of construction at the same premises.
 - (c) If the ordinance or law requires relocation to another premises, the most we will pay for the Increased Cost of Construction, subject to the provisions of e.(6) of this Additional Coverage, is the increased cost of construction at the new premises.
 - (8) This Additional Coverage is not subject to the terms of the Ordinance Or Law Exclusion to the extent that such Exclusion would conflict with the provisions of this Additional Coverage.
 - (9) The costs addressed in the Loss Payment and Valuation Conditions and the Replacement Cost Optional Coverage, in this Coverage Form, do not include the increased cost attributable to enforcement of or compliance with an ordinance or law. The amount payable under this Additional Coverage, as stated in e.(6) of this Additional Coverage, is not subject to such limitation.
- f. Electronic Data**
- (1) Under this Additional Coverage, electronic data has the meaning described under Property Not Covered, Electronic Data. This Additional Coverage does not apply to your "stock" of prepackaged software, or to electronic data which is integrated in and operates or controls the building's elevator, lighting, heating, ventilation, air conditioning or security system.
 - (2) Subject to the provisions of this Additional Coverage, we will pay for the cost to replace or restore electronic data which has been destroyed or corrupted by a Covered Cause of Loss. To the extent that electronic data is not replaced or restored, the loss will be valued at the cost of replacement of the media on which the electronic data was stored, with blank media of substantially identical type.
- (3) The Covered Causes of Loss applicable to Your Business Personal Property apply to this Additional Coverage, Electronic Data, subject to the following:
 - (a) If the Causes Of Loss – Special Form applies, coverage under this Additional Coverage, Electronic Data, is limited to the "specified causes of loss" as defined in that form and Collapse as set forth in that form.
 - (b) If the Causes Of Loss – Broad Form applies, coverage under this Additional Coverage, Electronic Data, includes Collapse as set forth in that form.
 - (c) If the Causes Of Loss form is endorsed to add a Covered Cause of Loss, the additional Covered Cause of Loss does not apply to the coverage provided under this Additional Coverage, Electronic Data.
 - (d) The Covered Causes of Loss include a virus, harmful code or similar instruction introduced into or enacted on a computer system (including electronic data) or a network to which it is connected, designed to damage or destroy any part of the system or disrupt its normal operation. But there is no coverage for loss or damage caused by or resulting from manipulation of a computer system (including electronic data) by any employee, including a temporary or leased employee, or by an entity retained by you or for you to inspect, design, install, modify, maintain, repair or replace that system.

- (4) The most we will pay under this Additional Coverage, Electronic Data, is \$2,500 (unless a higher limit is shown in the Declarations) for all loss or damage sustained in any one policy year, regardless of the number of occurrences of loss or damage or the number of premises, locations or computer systems involved. If loss payment on the first occurrence does not exhaust this amount, then the balance is available for subsequent loss or damage sustained in but not after that policy year. With respect to an occurrence which begins in one policy year and continues or results in additional loss or damage in a subsequent policy year(s), all loss or damage is deemed to be sustained in the policy year in which the occurrence began.

5. Coverage Extensions

Except as otherwise provided, the following Extensions apply to property located in or on the building described in the Declarations or in the open (or in a vehicle) within 100 feet of the described premises.

If a Coinsurance percentage of 80% or more, or a Value Reporting period symbol, is shown in the Declarations, you may extend the insurance provided by this Coverage Part as follows:

a. Newly Acquired Or Constructed Property

(1) Buildings

If this policy covers Building, you may extend that insurance to apply to:

- (a) Your new buildings while being built on the described premises; and
- (b) Buildings you acquire at locations, other than the described premises, intended for:
 - (i) Similar use as the building described in the Declarations; or
 - (ii) Use as a warehouse.

The most we will pay for loss or damage under this Extension is \$250,000 at each building.

(2) Your Business Personal Property

- (a) If this policy covers Your Business Personal Property, you may extend that insurance to apply to:

- (i) Business personal property, including such property that you newly acquire, at any location you acquire other than at fairs, trade shows or exhibitions; or
- (ii) Business personal property, including such property that you newly acquire, located at your newly constructed or acquired buildings at the location described in the Declarations.

The most we will pay for loss or damage under this Extension is \$100,000 at each building.

- (b) This Extension does not apply to:

- (i) Personal property of others that is temporarily in your possession in the course of installing or performing work on such property; or
- (ii) Personal property of others that is temporarily in your possession in the course of your manufacturing or wholesaling activities.

(3) Period Of Coverage

With respect to insurance provided under this Coverage Extension for Newly Acquired Or Constructed Property, coverage will end when any of the following first occurs:

- (a) This policy expires;
- (b) 30 days expire after you acquire the property or begin construction of that part of the building that would qualify as covered property; or
- (c) You report values to us.

We will charge you additional premium for values reported from the date you acquire the property or begin construction of that part of the building that would qualify as covered property.



b. Personal Effects And Property Of Others

You may extend the insurance that applies to Your Business Personal Property to apply to:

- (1) Personal effects owned by you, your officers, your partners or members, your managers or your employees. This Extension does not apply to loss or damage by theft.
- (2) Personal property of others in your care, custody or control.

The most we will pay for loss or damage under this Extension is \$2,500 at each described premises. Our payment for loss of or damage to personal property of others will only be for the account of the owner of the property.

c. Valuable Papers And Records (Other Than Electronic Data)

- (1) You may extend the insurance that applies to Your Business Personal Property to apply to the cost to replace or restore the lost information on valuable papers and records for which duplicates do not exist. But this Extension does not apply to valuable papers and records which exist as electronic data. Electronic data has the meaning described under Property Not Covered, Electronic Data.
- (2) If the Causes Of Loss – Special Form applies, coverage under this Extension is limited to the "specified causes of loss" as defined in that form and Collapse as set forth in that form.
- (3) If the Causes Of Loss – Broad Form applies, coverage under this Extension includes Collapse as set forth in that form.
- (4) Under this Extension, the most we will pay to replace or restore the lost information is \$2,500 at each described premises, unless a higher limit is shown in the Declarations. Such amount is additional insurance. We will also pay for the cost of blank material for reproducing the records (whether or not duplicates exist) and (when there is a duplicate) for the cost of labor to transcribe or copy the records. The costs of blank material and labor are subject to the applicable Limit of Insurance on Your Business Personal Property and, therefore, coverage of such costs is not additional insurance.

d. Property Off-premises

- (1) You may extend the insurance provided by this Coverage Form to apply to your Covered Property while it is away from the described premises, if it is:
 - (a) Temporarily at a location you do not own, lease or operate;
 - (b) In storage at a location you lease, provided the lease was executed after the beginning of the current policy term; or
 - (c) At any fair, trade show or exhibition.
- (2) This Extension does not apply to property:
 - (a) In or on a vehicle; or
 - (b) In the care, custody or control of your salespersons, unless the property is in such care, custody or control at a fair, trade show or exhibition.
- (3) The most we will pay for loss or damage under this Extension is \$10,000.

e. Outdoor Property

You may extend the insurance provided by this Coverage Form to apply to your outdoor fences, radio and television antennas (including satellite dishes), trees, shrubs and plants (other than trees, shrubs or plants which are "stock" or are part of a vegetated roof), including debris removal expense, caused by or resulting from any of the following causes of loss if they are Covered Causes of Loss:

- (1) Fire;
- (2) Lightning;
- (3) Explosion;
- (4) Riot or Civil Commotion; or
- (5) Aircraft.

The most we will pay for loss or damage under this Extension is \$1,000, but not more than \$250 for any one tree, shrub or plant. These limits apply to any one occurrence, regardless of the types or number of items lost or damaged in that occurrence.

Subject to all aforementioned terms and limitations of coverage, this Coverage Extension includes the expense of removing from the described premises the debris of trees, shrubs and plants which are the property of others, except in the situation in which you are a tenant and such property is owned by the landlord of the described premises.

f. Non-owned Detached Trailers

- (1) You may extend the insurance that applies to Your Business Personal Property to apply to loss or damage to trailers that you do not own, provided that:
 - (a) The trailer is used in your business;
 - (b) The trailer is in your care, custody or control at the premises described in the Declarations; and
 - (c) You have a contractual responsibility to pay for loss or damage to the trailer.
- (2) We will not pay for any loss or damage that occurs:
 - (a) While the trailer is attached to any motor vehicle or motorized conveyance, whether or not the motor vehicle or motorized conveyance is in motion;
 - (b) During hitching or unhitching operations, or when a trailer becomes accidentally unhitched from a motor vehicle or motorized conveyance.
- (3) The most we will pay for loss or damage under this Extension is \$5,000, unless a higher limit is shown in the Declarations.
- (4) This insurance is excess over the amount due (whether you can collect on it or not) from any other insurance covering such property.

g. Business Personal Property Temporarily In Portable Storage Units

- (1) You may extend the insurance that applies to Your Business Personal Property to apply to such property while temporarily stored in a portable storage unit (including a detached trailer) located within 100 feet of the building or structure described in the Declarations or within 100 feet of the premises described in the Declarations, whichever distance is greater.

- (2) If the applicable Covered Causes of Loss form or endorsement contains a limitation or exclusion concerning loss or damage from sand, dust, sleet, snow, ice or rain to property in a structure, such limitation or exclusion also applies to property in a portable storage unit.
- (3) Coverage under this Extension:
 - (a) Will end 90 days after the business personal property has been placed in the storage unit;
 - (b) Does not apply if the storage unit itself has been in use at the described premises for more than 90 consecutive days, even if the business personal property has been stored there for 90 or fewer days as of the time of loss or damage.
- (4) Under this Extension, the most we will pay for the total of all loss or damage to business personal property is \$10,000 (unless a higher limit is indicated in the Declarations for such Extension) regardless of the number of storage units. Such limit is part of, not in addition to, the applicable Limit of Insurance on Your Business Personal Property. Therefore, payment under this Extension will not increase the applicable Limit of Insurance on Your Business Personal Property.
- (5) This Extension does not apply to loss or damage otherwise covered under this Coverage Form or any endorsement to this Coverage Form or policy, and does not apply to loss or damage to the storage unit itself.

Each of these Extensions is additional insurance unless otherwise indicated. The Additional Condition, Coinsurance, does not apply to these Extensions.

B. Exclusions And Limitations

See applicable Causes Of Loss form as shown in the Declarations.

C. Limits Of Insurance

The most we will pay for loss or damage in any one occurrence is the applicable Limit Of Insurance shown in the Declarations.

The most we will pay for loss or damage to outdoor signs, whether or not the sign is attached to a building, is \$2,500 per sign in any one occurrence.



The amounts of insurance stated in the following Additional Coverages apply in accordance with the terms of such coverages and are separate from the Limit(s) Of Insurance shown in the Declarations for any other coverage:

1. Fire Department Service Charge;
2. Pollutant Clean-up And Removal;
3. Increased Cost Of Construction; and
4. Electronic Data.

Payments under the Preservation Of Property Additional Coverage will not increase the applicable Limit of Insurance.

D. Deductible

In any one occurrence of loss or damage (hereinafter referred to as loss), we will first reduce the amount of loss if required by the Coinsurance Condition or the Agreed Value Optional Coverage. If the adjusted amount of loss is less than or equal to the Deductible, we will not pay for that loss. If the adjusted amount of loss exceeds the Deductible, we will then subtract the Deductible from the adjusted amount of loss and will pay the resulting amount or the Limit of Insurance, whichever is less.

When the occurrence involves loss to more than one item of Covered Property and separate Limits of Insurance apply, the losses will not be combined in determining application of the Deductible. But the Deductible will be applied only once per occurrence.

Example 1

(This example assumes there is no Coinsurance penalty.)

Deductible:	\$ 250
Limit of Insurance – Building 1:	\$ 60,000
Limit of Insurance – Building 2:	\$ 80,000
Loss to Building 1:	\$ 60,100
Loss to Building 2:	\$ 90,000

The amount of loss to Building 1 (\$60,100) is less than the sum (\$60,250) of the Limit of Insurance applicable to Building 1 plus the Deductible.

The Deductible will be subtracted from the amount of loss in calculating the loss payable for Building 1:

\$ 60,100
- 250

\$ 59,850 Loss Payable – Building 1

The Deductible applies once per occurrence and therefore is not subtracted in determining the amount of loss payable for Building 2. Loss payable for Building 2 is the Limit of Insurance of \$80,000.

Total amount of loss payable:
\$59,850 + \$80,000 = \$139,850

Example 2

(This example, too, assumes there is no Coinsurance penalty.)

The Deductible and Limits of Insurance are the same as those in Example 1.

Loss to Building 1:	\$ 70,000
(Exceeds Limit of Insurance plus Deductible)	
Loss to Building 2:	\$ 90,000
(Exceeds Limit of Insurance plus Deductible)	
Loss Payable – Building 1:	\$ 60,000
(Limit of Insurance)	
Loss Payable – Building 2:	\$ 80,000
(Limit of Insurance)	
Total amount of loss payable:	\$ 140,000

E. Loss Conditions

The following conditions apply in addition to the Common Policy Conditions and the Commercial Property Conditions:

1. Abandonment

There can be no abandonment of any property to us.

2. Appraisal

If we and you disagree on the value of the property or the amount of loss, either may make written demand for an appraisal of the loss. In this event, each party will select a competent and impartial appraiser. The two appraisers will select an umpire. If they cannot agree, either may request that selection be made by a judge of a court having jurisdiction. The appraisers will state separately the value of the property and amount of loss. If they fail to agree, they will submit their differences to the umpire. A decision agreed to by any two will be binding. Each party will:

- a. Pay its chosen appraiser; and
- b. Bear the other expenses of the appraisal and umpire equally.

If there is an appraisal, we will still retain our right to deny the claim.

3. Duties In The Event Of Loss Or Damage

- a. You must see that the following are done in the event of loss or damage to Covered Property:

- (1) Notify the police if a law may have been broken.

- (2) Give us prompt notice of the loss or damage. Include a description of the property involved.
 - (3) As soon as possible, give us a description of how, when and where the loss or damage occurred.
 - (4) Take all reasonable steps to protect the Covered Property from further damage, and keep a record of your expenses necessary to protect the Covered Property, for consideration in the settlement of the claim. This will not increase the Limit of Insurance. However, we will not pay for any subsequent loss or damage resulting from a cause of loss that is not a Covered Cause of Loss. Also, if feasible, set the damaged property aside and in the best possible order for examination.
 - (5) At our request, give us complete inventories of the damaged and undamaged property. Include quantities, costs, values and amount of loss claimed.
 - (6) As often as may be reasonably required, permit us to inspect the property proving the loss or damage and examine your books and records.
Also, permit us to take samples of damaged and undamaged property for inspection, testing and analysis, and permit us to make copies from your books and records.
 - (7) Send us a signed, sworn proof of loss containing the information we request to investigate the claim. You must do this within 60 days after our request. We will supply you with the necessary forms.
 - (8) Cooperate with us in the investigation or settlement of the claim.
- b. We may examine any insured under oath, while not in the presence of any other insured and at such times as may be reasonably required, about any matter relating to this insurance or the claim, including an insured's books and records. In the event of an examination, an insured's answers must be signed.

4. Loss Payment

- a. In the event of loss or damage covered by this Coverage Form, at our option, we will either:
 - (1) Pay the value of lost or damaged property;
 - (2) Pay the cost of repairing or replacing the lost or damaged property, subject to b. below;
 - (3) Take all or any part of the property at an agreed or appraised value; or
 - (4) Repair, rebuild or replace the property with other property of like kind and quality, subject to b. below.

We will determine the value of lost or damaged property, or the cost of its repair or replacement, in accordance with the applicable terms of the Valuation Condition in this Coverage Form or any applicable provision which amends or supersedes the Valuation Condition.
- b. The cost to repair, rebuild or replace does not include the increased cost attributable to enforcement of or compliance with any ordinance or law regulating the construction, use or repair of any property.
- c. We will give notice of our intentions within 30 days after we receive the sworn proof of loss.
- d. We will not pay you more than your financial interest in the Covered Property.
- e. We may adjust losses with the owners of lost or damaged property if other than you. If we pay the owners, such payments will satisfy your claims against us for the owners' property. We will not pay the owners more than their financial interest in the Covered Property.
- f. We may elect to defend you against suits arising from claims of owners of property. We will do this at our expense.
- g. We will pay for covered loss or damage within 30 days after we receive the sworn proof of loss, if you have complied with all of the terms of this Coverage Part, and:
 - (1) We have reached agreement with you on the amount of loss; or
 - (2) An appraisal award has been made.



h. A party wall is a wall that separates and is common to adjoining buildings that are owned by different parties. In settling covered losses involving a party wall, we will pay a proportion of the loss to the party wall based on your interest in the wall in proportion to the interest of the owner of the adjoining building. However, if you elect to repair or replace your building and the owner of the adjoining building elects not to repair or replace that building, we will pay you the full value of the loss to the party wall, subject to all applicable policy provisions including Limits of Insurance, the Valuation and Coinsurance Conditions and all other provisions of this Loss Payment Condition. Our payment under the provisions of this paragraph does not alter any right of subrogation we may have against any entity, including the owner or insurer of the adjoining building, and does not alter the terms of the Transfer Of Rights Of Recovery Against Others To Us Condition in this policy.

5. Recovered Property

If either you or we recover any property after loss settlement, that party must give the other prompt notice. At your option, the property will be returned to you. You must then return to us the amount we paid to you for the property. We will pay recovery expenses and the expenses to repair the recovered property, subject to the Limit of Insurance.

6. Vacancy

a. Description Of Terms

- (1) As used in this Vacancy Condition, the term building and the term vacant have the meanings set forth in (1)(a) and (1)(b) below:
 - (a) When this policy is issued to a tenant, and with respect to that tenant's interest in Covered Property, building means the unit or suite rented or leased to the tenant. Such building is vacant when it does not contain enough business personal property to conduct customary operations.

- (b) When this policy is issued to the owner or general lessee of a building, building means the entire building. Such building is vacant unless at least 31% of its total square footage is:

- (i) Rented to a lessee or sublessee and used by the lessee or sublessee to conduct its customary operations; and/or
- (ii) Used by the building owner to conduct customary operations.

- (2) Buildings under construction or renovation are not considered vacant.

b. Vacancy Provisions

If the building where loss or damage occurs has been vacant for more than 60 consecutive days before that loss or damage occurs:

- (1) We will not pay for any loss or damage caused by any of the following, even if they are Covered Causes of Loss:
 - (a) Vandalism;
 - (b) Sprinkler leakage, unless you have protected the system against freezing;
 - (c) Building glass breakage;
 - (d) Water damage;
 - (e) Theft; or
 - (f) Attempted theft.
- (2) With respect to Covered Causes of Loss other than those listed in b.(1)(a) through b.(1)(f) above, we will reduce the amount we would otherwise pay for the loss or damage by 15%.

7. Valuation

We will determine the value of Covered Property in the event of loss or damage as follows:

- a. At actual cash value as of the time of loss or damage, except as provided in b., c., d. and e. below.
- b. If the Limit of Insurance for Building satisfies the Additional Condition, Coinsurance, and the cost to repair or replace the damaged building property is \$2,500 or less, we will pay the cost of building repairs or replacement.

The cost of building repairs or replacement does not include the increased cost attributable to enforcement of or compliance with any ordinance or law regulating the construction, use or repair of any property.

However, the following property will be valued at the actual cash value, even when attached to the building:

- (1) Awnings or floor coverings;
- (2) Appliances for refrigerating, ventilating, cooking, dishwashing or laundering; or
- (3) Outdoor equipment or furniture.

c. "Stock" you have sold but not delivered at the selling price less discounts and expenses you otherwise would have had.

d. Glass at the cost of replacement with safety-glazing material if required by law.

e. Tenants' Improvements and Betterments at:

(1) Actual cash value of the lost or damaged property if you make repairs promptly.

(2) A proportion of your original cost if you do not make repairs promptly. We will determine the proportionate value as follows:

(a) Multiply the original cost by the number of days from the loss or damage to the expiration of the lease; and

(b) Divide the amount determined in (a) above by the number of days from the installation of improvements to the expiration of the lease.

If your lease contains a renewal option, the expiration of the renewal option period will replace the expiration of the lease in this procedure.

(3) Nothing if others pay for repairs or replacement.

F. Additional Conditions

The following conditions apply in addition to the Common Policy Conditions and the Commercial Property Conditions:

1. Coinsurance

If a Coinsurance percentage is shown in the Declarations, the following condition applies:

- a. We will not pay the full amount of any loss if the value of Covered Property at the time of loss times the Coinsurance percentage shown for it in the Declarations is greater than the Limit of Insurance for the property.

Instead, we will determine the most we will pay using the following steps:

(1) Multiply the value of Covered Property at the time of loss by the Coinsurance percentage;

(2) Divide the Limit of Insurance of the property by the figure determined in Step (1);

(3) Multiply the total amount of loss, before the application of any deductible, by the figure determined in Step (2); and

(4) Subtract the deductible from the figure determined in Step (3).

We will pay the amount determined in Step (4) or the Limit of Insurance, whichever is less. For the remainder, you will either have to rely on other insurance or absorb the loss yourself.

Example 1 (Underinsurance)

When:	The value of the property is:	\$ 250,000
	The Coinsurance percentage for it is:	80%
	The Limit of Insurance for it is:	\$ 100,000
	The Deductible is:	\$ 250
	The amount of loss is:	\$ 40,000

Step (1): $\$250,000 \times 80\% = \$200,000$
(the minimum amount of insurance to meet your Coinsurance requirements)

Step (2): $\$100,000 \div \$200,000 = .50$

Step (3): $\$40,000 \times .50 = \$20,000$

Step (4): $\$20,000 - \$250 = \$19,750$

We will pay no more than \$19,750. The remaining \$20,250 is not covered.

Example 2 (Adequate Insurance)

When:	The value of the property is:	\$ 250,000
	The Coinsurance percentage for it is:	80%
	The Limit of Insurance for it is:	\$ 200,000
	The Deductible is:	\$ 250
	The amount of loss is:	\$ 40,000

The minimum amount of insurance to meet your Coinsurance requirement is \$200,000 ($\$250,000 \times 80\%$). Therefore, the Limit of Insurance in this example is adequate, and no penalty applies. We will pay no more than \$39,750 ($\$40,000$ amount of loss minus the deductible of \$250).



- b. If one Limit of Insurance applies to two or more separate items, this condition will apply to the total of all property to which the limit applies.

Example 3

When: The value of the property is:

Building at Location 1:	\$ 75,000
Building at Location 2:	\$ 100,000
Personal Property at Location 2:	<u>\$ 75,000</u>
	\$ 250,000

The Coinsurance percentage for it is: 90%

The Limit of Insurance for Buildings and Personal Property at Locations 1 and 2 is: \$ 180,000

The Deductible is: \$ 1,000

The amount of loss is:

Building at Location 2:	\$ 30,000
Personal Property at Location 2:	<u>\$ 20,000</u>
	\$ 50,000

Step (1): $\$250,000 \times 90\% = \$225,000$
(the minimum amount of insurance to meet your Coinsurance requirements and to avoid the penalty shown below)

Step (2): $\$180,000 \div \$225,000 = .80$

Step (3): $\$50,000 \times .80 = \$40,000$

Step (4): $\$40,000 - \$1,000 = \$39,000$

We will pay no more than \$39,000. The remaining \$11,000 is not covered.

2. Mortgageholders

- The term mortgageholder includes trustee.
- We will pay for covered loss of or damage to buildings or structures to each mortgageholder shown in the Declarations in their order of precedence, as interests may appear.
- The mortgageholder has the right to receive loss payment even if the mortgageholder has started foreclosure or similar action on the building or structure.
- If we deny your claim because of your acts or because you have failed to comply with the terms of this Coverage Part, the mortgageholder will still have the right to receive loss payment if the mortgageholder:
 - Pays any premium due under this Coverage Part at our request if you have failed to do so;

(2) Submits a signed, sworn proof of loss within 60 days after receiving notice from us of your failure to do so; and

(3) Has notified us of any change in ownership, occupancy or substantial change in risk known to the mortgageholder.

All of the terms of this Coverage Part will then apply directly to the mortgageholder.

e. If we pay the mortgageholder for any loss or damage and deny payment to you because of your acts or because you have failed to comply with the terms of this Coverage Part:

(1) The mortgageholder's rights under the mortgage will be transferred to us to the extent of the amount we pay; and

(2) The mortgageholder's right to recover the full amount of the mortgageholder's claim will not be impaired.

At our option, we may pay to the mortgageholder the whole principal on the mortgage plus any accrued interest. In this event, your mortgage and note will be transferred to us and you will pay your remaining mortgage debt to us.

f. If we cancel this policy, we will give written notice to the mortgageholder at least:

(1) 10 days before the effective date of cancellation if we cancel for your nonpayment of premium; or

(2) 30 days before the effective date of cancellation if we cancel for any other reason.

g. If we elect not to renew this policy, we will give written notice to the mortgageholder at least 10 days before the expiration date of this policy.

G. Optional Coverages

If shown as applicable in the Declarations, the following Optional Coverages apply separately to each item:

1. Agreed Value

- The Additional Condition, Coinsurance, does not apply to Covered Property to which this Optional Coverage applies. We will pay no more for loss of or damage to that property than the proportion that the Limit of Insurance under this Coverage Part for the property bears to the Agreed Value shown for it in the Declarations.

- b. If the expiration date for this Optional Coverage shown in the Declarations is not extended, the Additional Condition, Coinsurance, is reinstated and this Optional Coverage expires.
- c. The terms of this Optional Coverage apply only to loss or damage that occurs:
 - (1) On or after the effective date of this Optional Coverage; and
 - (2) Before the Agreed Value expiration date shown in the Declarations or the policy expiration date, whichever occurs first.

2. Inflation Guard

- a. The Limit of Insurance for property to which this Optional Coverage applies will automatically increase by the annual percentage shown in the Declarations.
- b. The amount of increase will be:
 - (1) The Limit of Insurance that applied on the most recent of the policy inception date, the policy anniversary date, or any other policy change amending the Limit of Insurance, times
 - (2) The percentage of annual increase shown in the Declarations, expressed as a decimal (example: 8% is .08), times
 - (3) The number of days since the beginning of the current policy year or the effective date of the most recent policy change amending the Limit of Insurance, divided by 365.

Example

If: The applicable Limit of Insurance is: \$ 100,000
 The annual percentage increase is: 8%
 The number of days since the beginning of the policy year (or last policy change) is: 146
 The amount of increase is:
 $\$100,000 \times .08 \times 146 \div 365 =$ \$ 3,200

3. Replacement Cost

- a. Replacement Cost (without deduction for depreciation) replaces Actual Cash Value in the Valuation Loss Condition of this Coverage Form.
- b. This Optional Coverage does not apply to:
 - (1) Personal property of others;
 - (2) Contents of a residence;
 - (3) Works of art, antiques or rare articles, including etchings, pictures, statuary, marbles, bronzes, porcelains and bric-a-brac; or

- (4) "Stock", unless the Including "Stock" option is shown in the Declarations.

Under the terms of this Replacement Cost Optional Coverage, tenants' improvements and betterments are not considered to be the personal property of others.

- c. You may make a claim for loss or damage covered by this insurance on an actual cash value basis instead of on a replacement cost basis. In the event you elect to have loss or damage settled on an actual cash value basis, you may still make a claim for the additional coverage this Optional Coverage provides if you notify us of your intent to do so within 180 days after the loss or damage.
- d. We will not pay on a replacement cost basis for any loss or damage:
 - (1) Until the lost or damaged property is actually repaired or replaced; and
 - (2) Unless the repair or replacement is made as soon as reasonably possible after the loss or damage.

With respect to tenants' improvements and betterments, the following also apply:

- (3) If the conditions in d.(1) and d.(2) above are not met, the value of tenants' improvements and betterments will be determined as a proportion of your original cost, as set forth in the Valuation Loss Condition of this Coverage Form; and
- (4) We will not pay for loss or damage to tenants' improvements and betterments if others pay for repairs or replacement.
- e. We will not pay more for loss or damage on a replacement cost basis than the least of (1), (2) or (3), subject to f. below:
 - (1) The Limit of Insurance applicable to the lost or damaged property;
 - (2) The cost to replace the lost or damaged property with other property:
 - (a) Of comparable material and quality; and
 - (b) Used for the same purpose; or
 - (3) The amount actually spent that is necessary to repair or replace the lost or damaged property.

If a building is rebuilt at a new premises, the cost described in e.(2) above is limited to the cost which would have been incurred if the building had been rebuilt at the original premises.



- f. The cost of repair or replacement does not include the increased cost attributable to enforcement of or compliance with any ordinance or law regulating the construction, use or repair of any property.

4. Extension Of Replacement Cost To Personal Property Of Others

- a. If the Replacement Cost Optional Coverage is shown as applicable in the Declarations, then this Extension may also be shown as applicable. If the Declarations show this Extension as applicable, then Paragraph 3.b.(1) of the Replacement Cost Optional Coverage is deleted and all other provisions of the Replacement Cost Optional Coverage apply to replacement cost on personal property of others.
- b. With respect to replacement cost on the personal property of others, the following limitation applies:

If an item(s) of personal property of others is subject to a written contract which governs your liability for loss or damage to that item(s), then valuation of that item(s) will be based on the amount for which you are liable under such contract, but not to exceed the lesser of the replacement cost of the property or the applicable Limit of Insurance.

H. Definitions

1. "Fungus" means any type or form of fungus, including mold or mildew, and any mycotoxins, spores, scents or by-products produced or released by fungi.
2. "Pollutants" means any solid, liquid, gaseous or thermal irritant or contaminant, including smoke, vapor, soot, fumes, acids, alkalis, chemicals and waste. Waste includes materials to be recycled, reconditioned or reclaimed.
3. "Stock" means merchandise held in storage or for sale, raw materials and in-process or finished goods, including supplies used in their packing or shipping.

COMMERCIAL PROPERTY CONDITIONS

This Coverage Part is subject to the following conditions, the Common Policy Conditions and applicable Loss Conditions and Additional Conditions in Commercial Property Coverage Forms.

A. CONCEALMENT, MISREPRESENTATION OR FRAUD

This Coverage Part is void in any case of fraud by you as it relates to this Coverage Part at any time. It is also void if your or any other insured, at any time, intentionally conceal or misrepresent a material fact concerning:

1. This Coverage Part;
2. The Covered Property;
3. Your interest in the Covered Property; or
4. A claim under this Coverage Part.

B. CONTROL OF PROPERTY

Any act or neglect of any person other than you beyond your direction or control will not affect this insurance.

The breach of any condition of this Coverage Part at any one or more locations will not affect coverage at any location where, at the time of loss or damage, the breach of condition does not exist.

C. INSURANCE UNDER TWO OR MORE COVERAGES

If two or more of this policy's coverages apply to the same loss or damage, we will not pay more than the actual amount of the loss or damage.

D. LEGAL ACTION AGAINST US

No one may bring a legal action against us under this Coverage Part unless:

1. There has been full compliance with all of the terms of this Coverage Part; and
2. The action is brought within 2 years after the date on which the direct physical loss or damage occurred.

E. LIBERALIZATION

If we adopt any revision that would broaden the coverage under this Coverage Part without additional premium within 45 days prior to or during the policy period, the broadened coverage will immediately apply to this Coverage Part.

F. NO BENEFIT TO BAILEE

No person or organization, other than you, having custody of Covered Property will benefit from this insurance.

G. OTHER INSURANCE

1. You may have other insurance subject to the same plan, terms, conditions and provisions as the insurance under this Coverage Part. If you do, we will pay our share of the covered loss or damage. Our share is the proportion that the applicable Limit of Insurance under this Coverage Part bears to the Limits of Insurance of all insurance covering on the same basis.

2. If there is other insurance covering the same loss or damage, other than that described in 1. above, we will pay only for the amount of covered loss or damage in excess of the amount due from that other insurance, whether you can collect on it or not. But we will not pay more than the applicable Limit of Insurance.

H. POLICY PERIOD, COVERAGE TERRITORY

Under this Coverage Part:

1. We cover loss or damage commencing:
 - a. During the policy period shown in the Declarations; and
 - b. Within the coverage territory.
2. The coverage territory is:
 - a. The United States of America including its territories and possessions;
 - b. Puerto Rico; and
 - c. Canada.

I. TRANSFER OF RIGHTS OF RECOVERY AGAINST OTHERS TO US

If any person or organization to or for whom we make payment under this Coverage Part has rights to recover damages from another, those rights are transferred to us to the extent of our payment. That person or organization must do everything necessary to secure our rights and must do nothing after loss to impair them. But you may waive your rights against another party in writing:

1. Prior to a loss to your Covered Property or Covered Income
2. After a loss to your Covered Property or Covered Income only if, at time of loss, that party is one of the following
 - a. Someone insured by this insurance;
 - b. A business firm:
 - (1) Owned or controlled by you; or
 - (2) That owns or controls you; or
 - c. Your tenant.

This will not restrict your insurance.



THIS ENDORSEMENT CHANGES THE POLICY. PLEASE READ IT CAREFULLY.
EXCLUSION OF LOSS DUE TO VIRUS OR BACTERIA

This endorsement modifies insurance provided under the following:

**COMMERCIAL PROPERTY COVERAGE PART
STANDARD PROPERTY POLICY**

- A.** The exclusion set forth in Paragraph **B.** applies to all coverage under all forms and endorsements that comprise this Coverage Part or Policy, including but not limited to forms or endorsements that cover property damage to buildings or personal property and forms or endorsements that cover business income, extra expense or action of civil authority.
- B.** We will not pay for loss or damage caused by or resulting from any virus, bacterium or other microorganism that induces or is capable of inducing physical distress, illness or disease.
- However, this exclusion does not apply to loss or damage caused by or resulting from "fungus", wet rot or dry rot. Such loss or damage is addressed in a separate exclusion in this Coverage Part or Policy.
- C.** With respect to any loss or damage subject to the exclusion in Paragraph **B.**, such exclusion supersedes any exclusion relating to "pollutants".
- D.** The following provisions in this Coverage Part or Policy are hereby amended to remove reference to bacteria:
1. Exclusion of "Fungus", Wet Rot, Dry Rot And Bacteria; and
 2. Additional Coverage – Limited Coverage for "Fungus", Wet Rot, Dry Rot And Bacteria, including any endorsement increasing the scope or amount of coverage.
- E.** The terms of the exclusion in Paragraph **B.**, or the inapplicability of this exclusion to a particular loss, do not serve to create coverage for any loss that would otherwise be excluded under this Coverage Part or Policy.

THIS ENDORSEMENT CHANGES THE POLICY. PLEASE READ IT CAREFULLY.

TEXAS CHANGES

This endorsement modifies insurance provided under the following:

COMMERCIAL PROPERTY COVERAGE PART STANDARD PROPERTY POLICY

A. When this endorsement is attached to the Standard Property Policy CP 00 99, the term Coverage Part is replaced by the term Policy.

B. Legal Action Against Us

1. The **Legal Action Against Us** Commercial Property Condition is replaced by the following, except as provided in B.2. below:

Legal Action Against Us

a. Except as provided in Paragraph b., no one may bring a legal action against us under this Coverage Part unless:

- (1) There has been full compliance with all of the terms of this Coverage Part; and
- (2) The action is brought within two years and one day from the date the cause of action first accrues. A cause of action accrues on the date of the initial breach of our contractual duties as alleged in the action.

b. With respect to loss or damage in the State of Texas caused by windstorm or hail in the catastrophe area as defined by the Texas Insurance Code, no one may bring a legal action against us under this Coverage Part unless:

- (1) There has been full compliance with all the terms of this Coverage Part; and
- (2) The action is brought within the earlier of the following:
 - (a) Two years and one day from the date we accept or reject the claim; or
 - (b) Three years and one day from the date of the loss or damage that is the subject of the claim.

2. Paragraph B.1. above does not apply to the Legal Action Against Us Loss Condition in the Legal Liability Coverage Form CP 00 40.

C. Appraisal

1. Except as provided in C.2. below, the **Appraisal Loss Condition** in the:

BUILDING AND PERSONAL PROPERTY COVERAGE FORM;
BUILDERS RISK COVERAGE FORM;
CONDOMINIUM ASSOCIATION COVERAGE FORM;
CONDOMINIUM COMMERCIAL UNIT-OWNERS COVERAGE FORM;
EXTRA EXPENSE COVERAGE FORM;
LEASEHOLD INTEREST COVERAGE FORM;
TOBACCO SALES WAREHOUSES COVERAGE FORM; and
STANDARD PROPERTY POLICY

is replaced by the following:

Appraisal

If we and you disagree on the amount of loss, either may make written demand for an appraisal of the loss. In this event, each party will select a competent and impartial appraiser and notify the other of the appraiser selected within 20 days of such demand. The two appraisers will select an umpire. If they cannot agree within 15 days upon such umpire, either may request that selection be made by a judge of a court having jurisdiction. Each appraiser will state the amount of loss. If they fail to agree, they will submit their differences to the umpire. A decision agreed to by any two will be binding as to the amount of loss. Each party will:

- a. Pay its chosen appraiser; and
- b. Bear the other expenses of the appraisal and umpire equally.

If there is an appraisal:

- a. You will still retain your right to bring a legal action against us, subject to the provisions of the Legal Action Against Us Commercial Property Condition; and
- b. We will still retain our right to deny the claim.



2. The Appraisal Condition in the:

BUSINESS INCOME (AND EXTRA EXPENSE) COVERAGE FORM; and BUSINESS INCOME (WITHOUT EXTRA EXPENSE) COVERAGE FORM

is replaced by the following:

Appraisal

If we and you disagree on the amount of Net Income and operating expense or the amount of loss, either may make written demand for an appraisal of the loss. In this event, each party will select a competent and impartial appraiser and notify the other of the appraiser selected within 20 days of such demand. The two appraisers will select an umpire. If they cannot agree within 15 days upon such umpire, either may request that selection be made by a judge of a court having jurisdiction. The appraisers will state separately the amount of Net Income and operating expense and the amount of loss.

If they fail to agree, they will submit their differences to the umpire. A decision agreed to by any two will be binding as to the amount of loss. Each party will:

- a. Pay its chosen appraiser; and
- b. Bear the other expenses of the appraisal and umpire equally.

If there is an appraisal:

- a. You will still retain your right to bring a legal action against us, subject to the provisions of the Legal Action Against Us Commercial Property Condition; and
- b. We will still retain our right to deny the claim.

D. Under the Duties In The Event Of Loss Or Damage Loss Condition:

a. Paragraph a.(2) is replaced by the following:

- (2) Give us prompt notice of the loss or damage. Include a description of the property involved. However, with respect to loss or damage in the State of Texas caused by windstorm or hail in the catastrophe area as defined by the Texas Insurance Code, any claim must be filed with us not later than one year after the date of the loss or damage that is the subject of the claim, except that a claim may be filed after the first anniversary of the date of the loss or damage for good cause shown by the person filing the claim.

b. The provision requiring signed, sworn proof of loss is replaced by the following:

Send us a signed, sworn proof of loss containing the information we request to investigate the claim. You must do this within 91 days after our request. We will supply you with the necessary forms.

E. Under the Loss Payment Condition, the provisions pertaining to notice of our intentions and the time period for payment of claims are deleted and replaced by the following:

1. Claims Handling

a. Within 15 days after we receive written notice of claim, we will:

- (1) Acknowledge receipt of the claim. If we do not acknowledge receipt of the claim in writing, we will keep a record of the date, method and content of the acknowledgment;
- (2) Begin any investigation of the claim; and
- (3) Request a signed, sworn proof of loss, specify the information you must provide and supply you with the necessary forms. We may request more information at a later date, if during the investigation of the claim such additional information is necessary.

b. We will notify you in writing as to whether:

- (1) The claim or part of the claim will be paid;
- (2) The claim or part of the claim has been denied, and inform you of the reasons for denial;
- (3) More information is necessary; or
- (4) We need additional time to reach a decision. If we need additional time, we will inform you of the reasons for such need.

We will provide notification, as described in b.(1) through b.(4) above, within:

- (1) 15 business days after we receive the signed, sworn proof of loss and all information we requested; or
- (2) 30 days after we receive the signed, sworn proof of loss and all information we requested, if we have reason to believe the loss resulted from arson.

If we have notified you that we need additional time to reach a decision, we must then either approve or deny the claim within 45 days of such notice.

2. We will pay for covered loss or damage within five business days after:
 - a. We have notified you that payment of the claim or part of the claim will be made and have reached agreement with you on the amount of loss; or
 - b. An appraisal award has been made.

However, if payment of the claim or part of the claim is conditioned on your compliance with any of the terms of this Coverage Part, we will make payment within five business days after the date you have complied with such terms.

The following paragraphs are added:

3. Catastrophe Claims

If a claim results from a weather related catastrophe or a major natural disaster, the claim handling and claim payment deadlines described in E.1. and E.2. above are extended for an additional 15 days.

Catastrophe or Major Natural Disaster means a weather related event which:

- a. Is declared a disaster under the Texas Disaster Act of 1975; or
- b. Is determined to be a catastrophe by the State Board of Insurance.

4. The term "business day", as used in the Loss Payment Condition, means a day other than Saturday, Sunday or a holiday recognized by the state of Texas.

- F. The following is added to the Valuation Loss Condition:

Chapter 862 - Subsection 862.053. Policy A Liquidated Demand. A fire insurance policy, in case of total loss by fire of property insured, shall be held and considered to be a liquidated demand against the Company for the full amount of such policy. This subsection does not apply to personal property.

- G. Paragraphs d. and f. of the Mortgageholders Additional Condition are replaced by the following:

d. If we deny your claim because of your acts or because you have failed to comply with the terms of this Coverage Part, the mortgageholder will still have the right to receive loss payment if the mortgageholder:

- (1) Pays any premium due under this Coverage Part at our request if you have failed to do so;

- (2) Submits a signed, sworn proof of loss within 91 days after receiving notice from us of your failure to do so; and
- (3) Has notified us of any change in ownership, occupancy or substantial change in risk known to the mortgageholder.

All of the terms of this Coverage Part will then apply directly to the mortgageholder.

- f. If this policy is cancelled, we will give the mortgageholder named in the Declarations written notice of cancellation.

If we cancel this policy, we will give written notice to the mortgageholder at least:

- (1) 14 days before the effective date of cancellation if we cancel for your nonpayment of premium; or
- (2) 30 days before the effective date of cancellation if we cancel for any other reason.

If you cancel the policy, we will give the mortgageholder notice of cancellation to be effective on the date stated in the notice. The date of cancellation cannot be before the 10th day after the date we mail the notice.

- H. The following is added to Paragraph D.1. in the Duties In The Event Of Accident, Claim Or Suit Loss Condition in the Legal Liability Coverage Form:

We will notify the first Named Insured in writing of:

1. An initial offer to settle a claim made or "suit" brought against the insured under this coverage. The notice will be given not later than the 10th day after the date on which the offer is made.
2. Any settlement of a claim made or "suit" brought against the insured under this coverage. The notice will be given not later than the 30th day after the date of the settlement.



THIS ENDORSEMENT CHANGES THE POLICY. PLEASE READ IT CAREFULLY.
WINDSTORM OR HAIL PERCENTAGE DEDUCTIBLE

This endorsement modifies insurance provided under the following:

- BUILDERS RISK COVERAGE FORM
- BUILDING AND PERSONAL PROPERTY COVERAGE FORM
- CONDOMINIUM ASSOCIATION COVERAGE FORM
- CONDOMINIUM COMMERCIAL UNIT-OWNERS COVERAGE FORM
- STANDARD PROPERTY POLICY
- TOBACCO SALES WAREHOUSES COVERAGE FORM

SCHEDULE

Premises Number	Building Number	Windstorm Or Hail Deductible Percentage - Enter 1%, 2% Or 5%
		%
		%
		%

Information required to complete this Schedule, if not shown above, will be shown in the Declarations.

The Windstorm or Hail Deductible, as shown in the Schedule and set forth in this endorsement, applies to covered loss or damage caused directly or indirectly by Windstorm or Hail. This Deductible applies to each occurrence of Windstorm or Hail.

Nothing in this endorsement implies or affords coverage for any loss or damage that is excluded under the terms of the Water Exclusion or any other exclusion in this policy. If this policy is endorsed to cover Flood under the Flood Coverage Endorsement (or if you have a flood insurance policy), a separate Flood Deductible applies to loss or damage attributable to Flood, in accordance with the terms of that endorsement or policy.

As used in this endorsement, the terms "specific insurance" and "blanket insurance" have the following meanings: Specific insurance covers each item of insurance (for example, each building or personal property in a building) under a separate Limit of Insurance. Blanket insurance covers two or more items of insurance (for example, a building and personal property in that building, or two buildings) under a single Limit of Insurance. Items of insurance and corresponding Limit(s) Of Insurance are shown in the Declarations.

**WINDSTORM OR HAIL DEDUCTIBLE
CALCULATIONS**

A. Calculation Of The Deductible - All Policies

1. A Deductible is calculated separately for, and applies separately to:
 - a. Each building that sustains loss or damage;
 - b. The personal property at each building at which there is loss or damage to personal property; and
 - c. Personal property in the open.

If there is damage to both a building and personal property in that building, separate deductibles apply to the building and to the personal property.

2. We will not pay for loss or damage until the amount of loss or damage exceeds the applicable Deductible. We will then pay the amount of loss or damage in excess of that Deductible, up to the applicable Limit of Insurance, after any reduction required by any of the following: Coinsurance Condition; Agreed Value Optional Coverage; or any provision in a Value Reporting Form relating to full reporting or failure to submit reports.

3. When property is covered under the Coverage Extension for Newly Acquired Or Constructed Property: In determining the amount, if any, that we will pay for loss or damage, we will deduct an amount equal to a percentage of the value(s) of the property at time of loss. The applicable percentage for Newly Acquired Or Constructed Property is the highest percentage shown in the Schedule for any described premises.

B. Calculation Of The Deductible – Specific Insurance Other than Builders' Risk

1. Property Not Subject To Value Reporting Forms

In determining the amount, if any, that we will pay for loss or damage, we will deduct an amount equal to 1%, 2% or 5% (as shown in the Schedule) of the Limit(s) of Insurance applicable to the property that has sustained loss or damage.

2. Property Subject To Value Reporting Forms

In determining the amount, if any, that we will pay for loss or damage, we will deduct an amount equal to 1%, 2% or 5% (as shown in the Schedule) of the value(s) of the property that has sustained loss or damage. The value(s) to be used is the latest value(s) shown in the most recent Report of Values on file with us.

However:

- a. If the most recent Report of Values shows less than the full value(s) of the property on the report dates, we will determine the deductible amount as a percentage of the full value(s) as of the report dates.
- b. If the first Report of Values is not filed with us prior to loss or damage, we will determine the deductible amount as a percentage of the applicable Limit(s) of Insurance.

C. Calculation Of The Deductible – Blanket Insurance Other Than Builders' Risk

1. Property Not Subject To Value Reporting Forms

In determining the amount, if any, that we will pay for loss or damage, we will deduct an amount equal to 1%, 2% or 5% (as shown in the Schedule) of the value(s) of the property that has sustained loss or damage. The value(s) to be used is that shown in the most recent Statement of Values on file with us.

2. Property Subject To Value Reporting Forms

In determining the amount, if any, that we will pay for property that has sustained loss or damage, we will deduct an amount equal to 1%, 2% or 5% (as shown in the Schedule) of the value(s) of that property as of the time of loss or damage.

D. Calculation Of The Deductible – Builders' Risk Insurance

1. Builders' Risk Other Than Reporting Form

In determining the amount, if any, that we will pay for property that has sustained loss or damage, we will deduct an amount equal to 1%, 2% or 5% (as shown in the Schedule) of the actual cash value(s) of that property as of the time of loss or damage.

2. Builders' Risk Reporting Form

In determining the amount, if any, that we will pay for loss or damage, we will deduct an amount equal to 1%, 2% or 5% (as shown in the Schedule) of the value(s) of the property that has sustained loss or damage. The value(s) to be used is the actual cash value(s) shown in the most recent Report of Values on file with us.

However:

- a. If the most recent Report of Values shows less than the actual cash value(s) of the property on the report date, we will determine the deductible amount as a percentage of the actual cash value(s) as of the report date.
- b. If the first Report of Values is not filed with us prior to loss or damage, we will determine the deductible amount as a percentage of the actual cash value(s) of the property as of the time of loss or damage.

Examples – Application Of Deductible

Example 1 – Specific Insurance (B.1.)

The amount of loss to the damaged building is \$60,000.

The value of the damaged building at time of loss is \$100,000. The Coinsurance percentage shown in the Declarations is 80%; the minimum Limit of Insurance needed to meet the Coinsurance requirement is \$80,000 (80% of \$100,000).



The actual Limit of Insurance on the damaged building is \$70,000.

The Deductible is 1%.

Step (1): $\$70,000 \div \$80,000 = .875$

Step (2): $\$60,000 \times .875 = \$52,500$

Step (3): $\$70,000 \times 1\% = \700

Step (4): $\$52,500 - \$700 = \$51,800$

The most we will pay is \$51,800. The remainder of the loss, \$8,200, is not covered due to the Coinsurance penalty for inadequate insurance (Steps (1) and (2)) and the application of the Deductible (Steps (3) and (4)).

Example 2 – Specific Insurance (B.1.)

The amounts of loss to the damaged property are \$60,000 (Building) and \$40,000 (Personal Property in building).

The value of the damaged building at time of loss is \$100,000. The value of the personal property in that building is \$80,000. The Coinsurance percentage shown in the Declarations is 80%; the minimum Limits of Insurance needed to meet the Coinsurance requirement are \$80,000 (80% of \$100,000) for the building and \$64,000 (80% of \$80,000) for the personal property.

The actual Limits of Insurance on the damaged property are \$80,000 on the building and \$64,000 on the personal property (therefore, no Coinsurance penalty).

The Deductible is 2%.

Building

Step (1): $\$80,000 \times 2\% = \$1,600$

Step (2): $\$60,000 - \$1,600 = \$58,400$

Personal Property

Step (1): $\$64,000 \times 2\% = \$1,280$

Step (2): $\$40,000 - \$1,280 = \$38,720$

The most we will pay is \$97,120. The portion of the total loss not covered due to application of the Deductible is \$2,880.

Example 3 – Blanket Insurance (C.1.)

The sum of the values of Building 1 (\$500,000), Building 2 (\$500,000) and Building 3 (\$1,000,000), as shown in the most recent Statement of Values on file with us, is \$2,000,000.

The Coinsurance percentage shown in the Declarations is 90%; the minimum Blanket Limit of Insurance needed to meet the Coinsurance requirement is \$1,800,000 (90% of \$2,000,000).

The actual Blanket Limit Of Insurance covering Buildings 1, 2, and 3, shown in the Declarations, is \$1,800,000 (therefore, no Coinsurance penalty).

Buildings 1 and 2 have sustained damage; the amounts of loss to these buildings are \$40,000 (Building 1) and \$20,000 (Building 2).

The Deductible is 2%.

Building 1

Step (1): $\$500,000 \times 2\% = \$10,000$

Step (2): $\$40,000 - \$10,000 = \$30,000$

Building 2

Step (1): $\$500,000 \times 2\% = \$10,000$

Step (2): $\$20,000 - \$10,000 = \$10,000$

The most we will pay is \$40,000. The portion of the total loss not covered due to application of the Deductible is \$20,000.

Example 4 – Blanket Insurance (C.1.)

The sum of the values of Building 1 (\$500,000), Building 2 (\$500,000), Personal Property at Building 1 (\$250,000) and Personal Property at Building 2 (\$250,000), as shown in the most recent Statement of Values on file with us, is \$1,500,000.

The Coinsurance percentage shown in the Declarations is 90%; the minimum Blanket Limit of Insurance needed to meet the Coinsurance requirement is \$1,350,000 (90% of \$1,500,000).

The actual Blanket Limit Of Insurance covering Buildings 1 and 2 and Personal Property at Buildings 1 and 2, shown in the Declarations, is \$1,350,000. Therefore, there is no Coinsurance penalty.

Building 1 and Personal Property at Building 1 have sustained damage; the amounts of loss are \$95,000 (Building) and \$5,000 (Personal Property).

The Deductible is 5%.

Building

Step (1): $\$500,000 \times 5\% = \$25,000$

Step (2): $\$95,000 - \$25,000 = \$70,000$

Personal Property

Step (1): $\$250,000 \times 5\% = \$12,500$

The loss, \$5,000, does not exceed the Deductible.

The most we will pay is \$70,000. The remainder of the building loss, \$25,000, is not covered due to application of the Deductible. There is no loss payment for the personal property.

CAUSES OF LOSS – SPECIAL FORM

Words and phrases that appear in quotation marks have special meaning. Refer to Section G. Definitions.

A. Covered Causes Of Loss

When Special is shown in the Declarations, Covered Causes of Loss means direct physical loss unless the loss is excluded or limited in this policy.

B. Exclusions

1. We will not pay for loss or damage caused directly or indirectly by any of the following. Such loss or damage is excluded regardless of any other cause or event that contributes concurrently or in any sequence to the loss.

a. Ordinance Or Law

The enforcement of or compliance with any ordinance or law:

- (1) Regulating the construction, use or repair of any property; or
- (2) Requiring the tearing down of any property, including the cost of removing its debris.

This exclusion, Ordinance Or Law, applies whether the loss results from:

- (a) An ordinance or law that is enforced even if the property has not been damaged; or
- (b) The increased costs incurred to comply with an ordinance or law in the course of construction, repair, renovation, remodeling or demolition of property, or removal of its debris, following a physical loss to that property.

b. Earth Movement

- (1) Earthquake, including tremors and aftershocks and any earth sinking, rising or shifting related to such event;
- (2) Landslide, including any earth sinking, rising or shifting related to such event;
- (3) Mine subsidence, meaning subsidence of a man-made mine, whether or not mining activity has ceased;

- (4) Earth sinking (other than sinkhole collapse), rising or shifting including soil conditions which cause settling, cracking or other disarrangement of foundations or other parts of realty. Soil conditions include contraction, expansion, freezing, thawing, erosion, improperly compacted soil and the action of water under the ground surface.

But if Earth Movement, as described in b.(1) through (4) above, results in fire or explosion, we will pay for the loss or damage caused by that fire or explosion.

- (5) Volcanic eruption, explosion or effusion. But if volcanic eruption, explosion or effusion results in fire, building glass breakage or Volcanic Action, we will pay for the loss or damage caused by that fire, building glass breakage or Volcanic Action.

Volcanic Action means direct loss or damage resulting from the eruption of a volcano when the loss or damage is caused by:

- (a) Airborne volcanic blast or airborne shock waves;
- (b) Ash, dust or particulate matter; or
- (c) Lava flow.

With respect to coverage for Volcanic Action as set forth in (5)(a), (5)(b) and (5)(c), all volcanic eruptions that occur within any 168-hour period will constitute a single occurrence.

Volcanic Action does not include the cost to remove ash, dust or particulate matter that does not cause direct physical loss or damage to the described property.

This exclusion applies regardless of whether any of the above, in Paragraphs (1) through (5), is caused by an act of nature or is otherwise caused.



c. Governmental Action

Seizure or destruction of property by order of governmental authority.

But we will pay for loss or damage caused by or resulting from acts of destruction ordered by governmental authority and taken at the time of a fire to prevent its spread, if the fire would be covered under this Coverage Part.

d. Nuclear Hazard

Nuclear reaction or radiation, or radioactive contamination, however caused.

But if nuclear reaction or radiation, or radioactive contamination, results in fire, we will pay for the loss or damage caused by that fire.

e. Utility Services

The failure of power, communication, water or other utility service supplied to the described premises, however caused, if the failure:

- (1) Originates away from the described premises; or
- (2) Originates at the described premises, but only if such failure involves equipment used to supply the utility service to the described premises from a source away from the described premises.

Failure of any utility service includes lack of sufficient capacity and reduction in supply.

Loss or damage caused by a surge of power is also excluded, if the surge would not have occurred but for an event causing a failure of power.

But if the failure or surge of power, or the failure of communication, water or other utility service, results in a Covered Cause of Loss, we will pay for the loss or damage caused by that Covered Cause of Loss.

Communication services include but are not limited to service relating to Internet access or access to any electronic, cellular or satellite network.

f. War And Military Action

- (1) War, including undeclared or civil war;

- (2) Warlike action by a military force, including action in hindering or defending against an actual or expected attack, by any government, sovereign or other authority using military personnel or other agents; or

- (3) Insurrection, rebellion, revolution, usurped power, or action taken by governmental authority in hindering or defending against any of these.

g. Water

- (1) Flood, surface water, waves (including tidal wave and tsunami), tides, tidal water, overflow of any body of water, or spray from any of these, all whether or not driven by wind (including storm surge);

- (2) Mudslide or mudflow;

- (3) Water that backs up or overflows or is otherwise discharged from a sewer, drain, sump, sump pump or related equipment;

- (4) Water under the ground surface pressing on, or flowing or seeping through:

- (a) Foundations, walls, floors or paved surfaces;

- (b) Basements, whether paved or not; or

- (c) Doors, windows or other openings; or

- (5) Waterborne material carried or otherwise moved by any of the water referred to in Paragraph (1), (3) or (4), or material carried or otherwise moved by mudslide or mudflow.

This exclusion applies regardless of whether any of the above, in Paragraphs (1) through (5), is caused by an act of nature or is otherwise caused. An example of a situation to which this exclusion applies is the situation where a dam, levee, seawall or other boundary or containment system fails in whole or in part, for any reason, to contain the water.

But if any of the above, in Paragraphs (1) through (5), results in fire, explosion or sprinkler leakage, we will pay for the loss or damage caused by that fire, explosion or sprinkler leakage (if sprinkler leakage is a Covered Cause of Loss).

h. "Fungus", Wet Rot, Dry Rot And Bacteria

Presence, growth, proliferation, spread or any activity of "fungus", wet or dry rot or bacteria.

But if "fungus", wet or dry rot or bacteria result in a "specified cause of loss", we will pay for the loss or damage caused by that "specified cause of loss".

This exclusion does not apply:

- (1) When "fungus", wet or dry rot or bacteria result from fire or lightning; or
- (2) To the extent that coverage is provided in the Additional Coverage, Limited Coverage For "Fungus", Wet Rot, Dry Rot And Bacteria, with respect to loss or damage by a cause of loss other than fire or lightning.

Exclusions B.1.a. through B.1.h. apply whether or not the loss event results in widespread damage or affects a substantial area.

2. We will not pay for loss or damage caused by or resulting from any of the following:

a. Artificially generated electrical, magnetic or electromagnetic energy that damages, disturbs, disrupts or otherwise interferes with any:

- (1) Electrical or electronic wire, device, appliance, system or network; or
- (2) Device, appliance, system or network utilizing cellular or satellite technology.

For the purpose of this exclusion, electrical, magnetic or electromagnetic energy includes but is not limited to:

- (a) Electrical current, including arcing;
- (b) Electrical charge produced or conducted by a magnetic or electromagnetic field;
- (c) Pulse of electromagnetic energy; or
- (d) Electromagnetic waves or microwaves.

But if fire results, we will pay for the loss or damage caused by that fire.

- b. Delay, loss of use or loss of market.**
- c. Smoke, vapor or gas from agricultural smudging or industrial operations.**

d.(1) Wear and tear;

(2) Rust or other corrosion, decay, deterioration, hidden or latent defect or any quality in property that causes it to damage or destroy itself;

(3) Smog;

(4) Settling, cracking, shrinking or expansion;

(5) Nesting or infestation, or discharge or release of waste products or secretions, by insects, birds, rodents or other animals.

(6) Mechanical breakdown, including rupture or bursting caused by centrifugal force. But if mechanical breakdown results in elevator collision, we will pay for the loss or damage caused by that elevator collision.

(7) The following causes of loss to personal property:

(a) Dampness or dryness of atmosphere;

(b) Changes in or extremes of temperature; or

(c) Marring or scratching.

But if an excluded cause of loss that is listed in 2.d.(1) through (7) results in a "specified cause of loss" or building glass breakage, we will pay for the loss or damage caused by that "specified cause of loss" or building glass breakage.

e. Explosion of steam boilers, steam pipes, steam engines or steam turbines owned or leased by you, or operated under your control. But if explosion of steam boilers, steam pipes, steam engines or steam turbines results in fire or combustion explosion, we will pay for the loss or damage caused by that fire or combustion explosion. We will also pay for loss or damage caused by or resulting from the explosion of gases or fuel within the furnace of any fired vessel or within the flues or passages through which the gases of combustion pass.

f. Continuous or repeated seepage or leakage of water, or the presence or condensation of humidity, moisture or vapor, that occurs over a period of 14 days or more.



g. Water, other liquids, powder or molten material that leaks or flows from plumbing, heating, air conditioning or other equipment (except fire protective systems) caused by or resulting from freezing, unless:

- (1) You do your best to maintain heat in the building or structure; or
- (2) You drain the equipment and shut off the supply if the heat is not maintained.

h. Dishonest or criminal act (including theft) by you, any of your partners, members, officers, managers, employees (including temporary employees and leased workers), directors, trustees or authorized representatives, whether acting alone or in collusion with each other or with any other party; or theft by any person to whom you entrust the property for any purpose, whether acting alone or in collusion with any other party.

This exclusion:

- (1) Applies whether or not an act occurs during your normal hours of operation;
- (2) Does not apply to acts of destruction by your employees (including temporary employees and leased workers) or authorized representatives; but theft by your employees (including temporary employees and leased workers) or authorized representatives is not covered.

i. Voluntary parting with any property by you or anyone else to whom you have entrusted the property if induced to do so by any fraudulent scheme, trick, device or false pretense.

j. Rain, snow, ice or sleet to personal property in the open.

k. Collapse, including any of the following conditions of property or any part of the property:

- (1) An abrupt falling down or caving in;
- (2) Loss of structural integrity, including separation of parts of the property or property in danger of falling down or caving in; or
- (3) Any cracking, bulging, sagging, bending, leaning, settling, shrinkage or expansion as such condition relates to (1) or (2) above.

But if collapse results in a Covered Cause of Loss at the described premises, we will pay for the loss or damage caused by that Covered Cause of Loss.

This exclusion, **k.**, does not apply:

(a) To the extent that coverage is provided under the Additional Coverage, Collapse; or

(b) To collapse caused by one or more of the following:

(i) The "specified causes of loss";

(ii) Breakage of building glass;

(iii) Weight of rain that collects on a roof; or

(iv) Weight of people or personal property.

l. Discharge, dispersal, seepage, migration, release or escape of "pollutants" unless the discharge, dispersal, seepage, migration, release or escape is itself caused by any of the "specified causes of loss". But if the discharge, dispersal, seepage, migration, release or escape of "pollutants" results in a "specified cause of loss", we will pay for the loss or damage caused by that "specified cause of loss".

This exclusion, **l.**, does not apply to damage to glass caused by chemicals applied to the glass.

m. Neglect of an insured to use all reasonable means to save and preserve property from further damage at and after the time of loss.

3. We will not pay for loss or damage caused by or resulting from any of the following, **3.a.** through **3.c.** But if an excluded cause of loss that is listed in **3.a.** through **3.c.** results in a Covered Cause of Loss, we will pay for the loss or damage caused by that Covered Cause of Loss.

a. Weather conditions. But this exclusion only applies if weather conditions contribute in any way with a cause or event excluded in Paragraph 1. above to produce the loss or damage.

b. Acts or decisions, including the failure to act or decide, of any person, group, organization or governmental body.

c. Faulty, inadequate or defective:

(1) Planning, zoning, development, surveying, siting;

(2) Design, specifications, workmanship, repair, construction, renovation, remodeling, grading, compaction;

(3) Materials used in repair, construction, renovation or remodeling; or

(4) Maintenance;

of part or all of any property on or off the described premises.

4. Special Exclusions

The following provisions apply only to the specified Coverage Forms:

a. Business Income (And Extra Expense) Coverage Form, Business Income (Without Extra Expense) Coverage Form, Or Extra Expense Coverage Form

We will not pay for:

- (1) Any loss caused by or resulting from:
 - (a) Damage or destruction of "finished stock"; or
 - (b) The time required to reproduce "finished stock".This exclusion does not apply to Extra Expense.
- (2) Any loss caused by or resulting from direct physical loss or damage to radio or television antennas (including satellite dishes) and their lead-in wiring, masts or towers.
- (3) Any increase of loss caused by or resulting from:
 - (a) Delay in rebuilding, repairing or replacing the property or resuming "operations", due to interference at the location of the rebuilding, repair or replacement by strikers or other persons; or
 - (b) Suspension, lapse or cancellation of any license, lease or contract. But if the suspension, lapse or cancellation is directly caused by the "suspension" of "operations", we will cover such loss that affects your Business Income during the "period of restoration" and any extension of the "period of restoration" in accordance with the terms of the Extended Business Income Additional Coverage and the Extended Period Of Indemnity Optional Coverage or any variation of these.
- (4) Any Extra Expense caused by or resulting from suspension, lapse or cancellation of any license, lease or contract beyond the "period of restoration".
- (5) Any other consequential loss.

b. Leasehold Interest Coverage Form

- (1) Paragraph B.1.a., Ordinance Or Law, does not apply to insurance under this Coverage Form.
- (2) We will not pay for any loss caused by:
 - (a) Your cancelling the lease;
 - (b) The suspension, lapse or cancellation of any license; or
 - (c) Any other consequential loss.

c. Legal Liability Coverage Form

- (1) The following exclusions do not apply to insurance under this Coverage Form:
 - (a) Paragraph B.1.a. Ordinance Or Law;
 - (b) Paragraph B.1.c. Governmental Action;
 - (c) Paragraph B.1.d. Nuclear Hazard;
 - (d) Paragraph B.1.e. Utility Services; and
 - (e) Paragraph B.1.f. War And Military Action.
- (2) The following additional exclusions apply to insurance under this Coverage Form:

(a) Contractual Liability

We will not defend any claim or "suit", or pay damages that you are legally liable to pay, solely by reason of your assumption of liability in a contract or agreement. But this exclusion does not apply to a written lease agreement in which you have assumed liability for building damage resulting from an actual or attempted burglary or robbery, provided that:

- (i) Your assumption of liability was executed prior to the accident; and
- (ii) The building is Covered Property under this Coverage Form.

(b) Nuclear Hazard

We will not defend any claim or "suit", or pay any damages, loss, expense or obligation, resulting from nuclear reaction or radiation, or radioactive contamination, however caused.



5. Additional Exclusion

The following provisions apply only to the specified property:

Loss Or Damage To Products

We will not pay for loss or damage to any merchandise, goods or other product caused by or resulting from error or omission by any person or entity (including those having possession under an arrangement where work or a portion of the work is outsourced) in any stage of the development, production or use of the product, including planning, testing, processing, packaging, installation, maintenance or repair. This exclusion applies to any effect that compromises the form, substance or quality of the product. But if such error or omission results in a Covered Cause of Loss, we will pay for the loss or damage caused by that Covered Cause of Loss.

C. Limitations

The following limitations apply to all policy forms and endorsements, unless otherwise stated:

1. We will not pay for loss of or damage to property, as described and limited in this section. In addition, we will not pay for any loss that is a consequence of loss or damage as described and limited in this section.
 - a. Steam boilers, steam pipes, steam engines or steam turbines caused by or resulting from any condition or event inside such equipment. But we will pay for loss of or damage to such equipment caused by or resulting from an explosion of gases or fuel within the furnace of any fired vessel or within the flues or passages through which the gases of combustion pass.
 - b. Hot water boilers or other water heating equipment caused by or resulting from any condition or event inside such boilers or equipment, other than an explosion.
 - c. The interior of any building or structure, or to personal property in the building or structure, caused by or resulting from rain, snow, sleet, ice, sand or dust, whether driven by wind or not, unless:
 - (1) The building or structure first sustains damage by a Covered Cause of Loss to its roof or walls through which the rain, snow, sleet, ice, sand or dust enters; or
 - (2) The loss or damage is caused by or results from thawing of snow, sleet or ice on the building or structure.
- d. Building materials and supplies not attached as part of the building or structure, caused by or resulting from theft.

However, this limitation does not apply to:

 - (1) Building materials and supplies held for sale by you, unless they are insured under the Builders Risk Coverage Form; or
 - (2) Business Income Coverage or Extra Expense Coverage.
- e. Property that is missing, where the only evidence of the loss or damage is a shortage disclosed on taking inventory, or other instances where there is no physical evidence to show what happened to the property.
- f. Property that has been transferred to a person or to a place outside the described premises on the basis of unauthorized instructions.
- g. Lawns, trees, shrubs or plants which are part of a vegetated roof, caused by or resulting from:
 - (1) Dampness or dryness of atmosphere or of soil supporting the vegetation;
 - (2) Changes in or extremes of temperature;
 - (3) Disease;
 - (4) Frost or hail; or
 - (5) Rain, snow, ice or sleet.
2. We will not pay for loss of or damage to the following types of property unless caused by the "specified causes of loss" or building glass breakage:
 - a. Animals, and then only if they are killed or their destruction is made necessary.
 - b. Fragile articles such as statuary, marbles, chinaware and porcelains, if broken. This restriction does not apply to:
 - (1) Glass; or
 - (2) Containers of property held for sale.
 - c. Builders' machinery, tools and equipment owned by you or entrusted to you, provided such property is Covered Property.

However, this limitation does not apply:

 - (1) If the property is located on or within 100 feet of the described premises, unless the premises is insured under the Builders Risk Coverage Form; or

(2) To Business Income Coverage or to Extra Expense Coverage.

3. The special limit shown for each category, a. through d., is the total limit for loss of or damage to all property in that category. The special limit applies to any one occurrence of theft, regardless of the types or number of articles that are lost or damaged in that occurrence. The special limits are (unless a higher limit is shown in the Declarations):
- a. \$2,500 for furs, fur garments and garments trimmed with fur.
 - b. \$2,500 for jewelry, watches, watch movements, jewels, pearls, precious and semiprecious stones, bullion, gold, silver, platinum and other precious alloys or metals. This limit does not apply to jewelry and watches worth \$100 or less per item.
 - c. \$2,500 for patterns, dies, molds and forms.
 - d. \$250 for stamps, tickets, including lottery tickets held for sale, and letters of credit.

These special limits are part of, not in addition to, the Limit of Insurance applicable to the Covered Property.

This limitation, C.3., does not apply to Business Income Coverage or to Extra Expense Coverage.

4. We will not pay the cost to repair any defect to a system or appliance from which water, other liquid, powder or molten material escapes. But we will pay the cost to repair or replace damaged parts of fire-extinguishing equipment if the damage:
- a. Results in discharge of any substance from an automatic fire protection system; or
 - b. Is directly caused by freezing.

However, this limitation does not apply to Business Income Coverage or to Extra Expense Coverage.

D. Additional Coverage – Collapse

The coverage provided under this Additional Coverage, Collapse, applies only to an abrupt collapse as described and limited in D.1. through D.7.

1. For the purpose of this Additional Coverage, Collapse, abrupt collapse means an abrupt falling down or caving in of a building or any part of a building with the result that the building or part of the building cannot be occupied for its intended purpose.

2. We will pay for direct physical loss or damage to Covered Property, caused by abrupt collapse of a building or any part of a building that is insured under this Coverage Form or that contains Covered Property insured under this Coverage Form, if such collapse is caused by one or more of the following:

- a. Building decay that is hidden from view, unless the presence of such decay is known to an insured prior to collapse;
- b. Insect or vermin damage that is hidden from view, unless the presence of such damage is known to an insured prior to collapse;
- c. Use of defective material or methods in construction, remodeling or renovation if the abrupt collapse occurs during the course of the construction, remodeling or renovation.
- d. Use of defective material or methods in construction, remodeling or renovation if the abrupt collapse occurs after the construction, remodeling or renovation is complete, but only if the collapse is caused in part by:

- (1) A cause of loss listed in 2.a. or 2.b.;
- (2) One or more of the "specified causes of loss";
- (3) Breakage of building glass;
- (4) Weight of people or personal property; or
- (5) Weight of rain that collects on a roof.

3. This **Additional Coverage – Collapse** does not apply to:

- a. A building or any part of a building that is in danger of falling down or caving in;
- b. A part of a building that is standing, even if it has separated from another part of the building; or
- c. A building that is standing or any part of a building that is standing, even if it shows evidence of cracking, bulging, sagging, bending, leaning, settling, shrinkage or expansion.

4. With respect to the following property:

- a. Outdoor radio or television antennas (including satellite dishes) and their lead-in wiring, masts or towers;



- b. Awnings, gutters and downspouts;
- c. Yard fixtures;
- d. Outdoor swimming pools;
- e. Fences;
- f. Piers, wharves and docks;
- g. Beach or diving platforms or appurtenances;
- h. Retaining walls; and
- i. Walks, roadways and other paved surfaces;

if an abrupt collapse is caused by a cause of loss listed in 2.a. through 2.d., we will pay for loss or damage to that property only if:

- (1) Such loss or damage is a direct result of the abrupt collapse of a building insured under this Coverage Form; and
 - (2) The property is Covered Property under this Coverage Form.
5. If personal property abruptly falls down or caves in and such collapse is **not** the result of abrupt collapse of a building, we will pay for loss or damage to Covered Property caused by such collapse of personal property only if:
- a. The collapse of personal property was caused by a cause of loss listed in 2.a. through 2.d.;
 - b. The personal property which collapses is inside a building; and
 - c. The property which collapses is not of a kind listed in 4., regardless of whether that kind of property is considered to be personal property or real property.
- The coverage stated in this Paragraph 5. does not apply to personal property if marring and/or scratching is the only damage to that personal property caused by the collapse.
6. This Additional Coverage, Collapse, does not apply to personal property that has not abruptly fallen down or caved in, even if the personal property shows evidence of cracking, bulging, sagging, bending, leaning, settling, shrinkage or expansion.
7. This Additional Coverage, Collapse, will not increase the Limits of Insurance provided in this Coverage Part.
8. The term Covered Cause of Loss includes the Additional Coverage, Collapse, as described and limited in D.1. through D.7.

E. Additional Coverage – Limited Coverage For "Fungus", Wet Rot, Dry Rot And Bacteria

1. The coverage described in E.2. and E.6. only applies when the "fungus", wet or dry rot or bacteria are the result of one or more of the following causes that occur during the policy period and only if all reasonable means were used to save and preserve the property from further damage at the time of and after that occurrence:

- a. A "specified cause of loss" other than fire or lightning; or
- b. Flood, if the Flood Coverage Endorsement applies to the affected premises.

This Additional Coverage does not apply to lawns, trees, shrubs or plants which are part of a vegetated roof.

2. We will pay for loss or damage by "fungus", wet or dry rot or bacteria. As used in this Limited Coverage, the term loss or damage means:

- a. Direct physical loss or damage to Covered Property caused by "fungus", wet or dry rot or bacteria, including the cost of removal of the "fungus", wet or dry rot or bacteria;
- b. The cost to tear out and replace any part of the building or other property as needed to gain access to the "fungus", wet or dry rot or bacteria; and
- c. The cost of testing performed after removal, repair, replacement or restoration of the damaged property is completed, provided there is a reason to believe that "fungus", wet or dry rot or bacteria are present.

3. The coverage described under E.2. of this Limited Coverage is limited to \$15,000. Regardless of the number of claims, this limit is the most we will pay for the total of all loss or damage arising out of all occurrences of "specified causes of loss" (other than fire or lightning) and Flood which take place in a 12-month period (starting with the beginning of the present annual policy period). With respect to a particular occurrence of loss which results in "fungus", wet or dry rot or bacteria, we will not pay more than a total of \$15,000 even if the "fungus", wet or dry rot or bacteria continue to be present or active, or recur, in a later policy period.

4. The coverage provided under this Limited Coverage does not increase the applicable Limit of Insurance on any Covered Property. If a particular occurrence results in loss or damage by "fungus", wet or dry rot or bacteria, and other loss or damage, we will not pay more, for the total of all loss or damage, than the applicable Limit of Insurance on the affected Covered Property.

If there is covered loss or damage to Covered Property, not caused by "fungus", wet or dry rot or bacteria, loss payment will not be limited by the terms of this Limited Coverage, except to the extent that "fungus", wet or dry rot or bacteria cause an increase in the loss. Any such increase in the loss will be subject to the terms of this Limited Coverage.

5. The terms of this Limited Coverage do not increase or reduce the coverage provided under Paragraph F.2. (Water Damage, Other Liquids, Powder Or Molten Material Damage) of this Causes Of Loss form or under the Additional Coverage, Collapse.

6. The following, 6.a. or 6.b., applies only if Business Income and/or Extra Expense Coverage applies to the described premises and only if the "suspension" of "operations" satisfies all terms and conditions of the applicable Business Income and/or Extra Expense Coverage Form:

- a. If the loss which resulted in "fungus", wet or dry rot or bacteria does not in itself necessitate a "suspension" of "operations", but such "suspension" is necessary due to loss or damage to property caused by "fungus", wet or dry rot or bacteria, then our payment under Business Income and/or Extra Expense is limited to the amount of loss and/or expense sustained in a period of not more than 30 days. The days need not be consecutive.
- b. If a covered "suspension" of "operations" was caused by loss or damage other than "fungus", wet or dry rot or bacteria but remediation of "fungus", wet or dry rot or bacteria prolongs the "period of restoration", we will pay for loss and/or expense sustained during the delay (regardless of when such a delay occurs during the "period of restoration"), but such coverage is limited to 30 days. The days need not be consecutive.

F. Additional Coverage Extensions

1. Property In Transit

This Extension applies only to your personal property to which this form applies.

- a. You may extend the insurance provided by this Coverage Part to apply to your personal property (other than property in the care, custody or control of your salespersons) in transit more than 100 feet from the described premises. Property must be in or on a motor vehicle you own, lease or operate while between points in the coverage territory.

- b. Loss or damage must be caused by or result from one of the following causes of loss:

- (1) Fire, lightning, explosion, windstorm or hail, riot or civil commotion, or vandalism.
- (2) Vehicle collision, upset or overturn. Collision means accidental contact of your vehicle with another vehicle or object. It does not mean your vehicle's contact with the roadbed.
- (3) Theft of an entire bale, case or package by forced entry into a securely locked body or compartment of the vehicle. There must be visible marks of the forced entry.

- c. The most we will pay for loss or damage under this Extension is \$5,000.

This Coverage Extension is additional insurance. The Additional Condition, Coinsurance, does not apply to this Extension.

2. Water Damage, Other Liquids, Powder Or Molten Material Damage

If loss or damage caused by or resulting from covered water or other liquid, powder or molten material damage loss occurs, we will also pay the cost to tear out and replace any part of the building or structure to repair damage to the system or appliance from which the water or other substance escapes. This Coverage Extension does not increase the Limit of Insurance.



3. Glass

- a. We will pay for expenses incurred to put up temporary plates or board up openings if repair or replacement of damaged glass is delayed.
- b. We will pay for expenses incurred to remove or replace obstructions when repairing or replacing glass that is part of a building. This does not include removing or replacing window displays.

This Coverage Extension F.3. does not increase the Limit of Insurance.

G. Definitions

1. "Fungus" means any type or form of fungus, including mold or mildew, and any mycotoxins, spores, scents or by-products produced or released by fungi.
2. "Specified causes of loss" means the following: fire; lightning; explosion; windstorm or hail; smoke; aircraft or vehicles; riot or civil commotion; vandalism; leakage from fire-extinguishing equipment; sinkhole collapse; volcanic action; falling objects; weight of snow, ice or sleet; water damage.
 - a. Sinkhole collapse means the sudden sinking or collapse of land into underground empty spaces created by the action of water on limestone or dolomite. This cause of loss does not include:
 - (1) The cost of filling sinkholes; or
 - (2) Sinking or collapse of land into man-made underground cavities.
 - b. Falling objects does not include loss or damage to:
 - (1) Personal property in the open; or
 - (2) The interior of a building or structure, or property inside a building or structure, unless the roof or an outside wall of the building or structure is first damaged by a falling object.
 - c. Water damage means:
 - (1) Accidental discharge or leakage of water or steam as the direct result of the breaking apart or cracking of a plumbing, heating, air conditioning or other system or appliance (other than a sump system including its related equipment and parts), that is located on the described premises and contains water or steam; and

- (2) Accidental discharge or leakage of water or waterborne material as the direct result of the breaking apart or cracking of a water or sewer pipe caused by wear and tear, when the pipe is located off the described premises and is connected to or is part of a potable water supply system or sanitary sewer system operated by a public or private utility service provider pursuant to authority granted by the state or governmental subdivision where the described premises are located.

But water damage does not include loss or damage otherwise excluded under the terms of the Water Exclusion. Therefore, for example, there is no coverage under this policy in the situation in which discharge or leakage of water results from the breaking apart or cracking of a pipe which was caused by or related to weather-induced flooding, even if wear and tear contributed to the breakage or cracking. As another example, and also in accordance with the terms of the Water Exclusion, there is no coverage for loss or damage caused by or related to weather-induced flooding which follows or is exacerbated by pipe breakage or cracking attributable to wear and tear.

To the extent that accidental discharge or leakage of water falls within the criteria set forth in c.(1) or c.(2) of this definition of "specified causes of loss," such water is not subject to the provisions of the Water Exclusion which preclude coverage for surface water or water under the surface of the ground.

THIS ENDORSEMENT CHANGES THE POLICY. PLEASE READ IT CAREFULLY.

CYBER INCIDENT EXCLUSION

This endorsement modifies insurance provided under the following:

COMMERCIAL PROPERTY COVERAGE PART
STANDARD PROPERTY POLICY

A. The following exclusion is added to Paragraph B. Exclusions:

We will not pay for loss or damage caused directly or indirectly by the following. Such loss or damage is excluded regardless of any other cause or event that contributes concurrently or in any sequence to the loss.

Cyber Incident

1. Unauthorized access to or use of any computer system (including electronic data).
2. Malicious code, virus or any other harmful code that is directed at, enacted upon or introduced into any computer system (including electronic data) and is designed to access, alter, corrupt, damage, delete, destroy, disrupt, encrypt, exploit, use or prevent or restrict access to or the use of any part of any computer system (including electronic data) or otherwise disrupt its normal functioning or operation.
3. Denial of service attack which disrupts, prevents or restricts access to or use of any computer system, or otherwise disrupts its normal functioning or operation.

B. Exceptions And Limitations

1. Fire Or Explosion

If a cyber incident as described in Paragraphs **A.1.** through **A.3.** of this exclusion results in fire or explosion, we will pay for the loss or damage caused by that fire or explosion.

2. Additional Coverage

The exclusion in Paragraph **A.** does not apply to the extent that coverage is provided in the:

- a. Additional Coverage – Electronic Data; or
- b. Additional Coverage – Interruption Of Computer Operations.

3. Electronic Commerce Endorsement

The exclusion in Paragraph **A.** does not apply to the Electronic Commerce (E-Commerce) endorsement when attached to your policy.

C. Vandalism

The following is added to Vandalism, if Vandalism coverage is not otherwise excluded under the Standard Property Policy or the Causes Of Loss – Basic, Broad or Special Forms and if applicable to the premises described in the Declarations:

Vandalism does not include a cyber incident as described in Paragraph **A.**



THIS ENDORSEMENT CHANGES THE POLICY. PLEASE READ IT CAREFULLY.

TEXAS CHANGES

This endorsement modifies insurance provided under the following:

EQUIPMENT BREAKDOWN ENDORSEMENT

A. The following coverages are added:

Defense

If a claim or "suit" is brought against you alleging that you are liable for damage to property of another in your care, custody or control that was directly caused by an "accident" to "covered equipment" we will either:

- (i) Settle the claim or "suit"; or
- (ii) Defend you against the claim or "suit" but keep for ourselves the right to settle it at any point.

Supplementary Payments

We will pay, with respect to any claim or "suit" we defend:

- (i) All expenses we incur;
- (ii) The cost of bonds to release attachments, but only for bond amounts within the Limit of Insurance. We do not have to furnish these bonds;
- (iii) All reasonable expenses incurred by you at our request to assist us in the investigation or defense of the claim or "suit", including actual loss of earnings up to \$100 a day because of time off from work;
- (iv) All costs taxed against you in any "suit" we defend;
- (v) Pre-judgment interest awarded against you on that part of the judgment we pay. If we make an offer to pay the applicable Limit of Insurance, we will not pay any pre-judgment interest based on that period of time after the offer; and
- (vi) All interest on the full amount of any judgment that accrues after entry of the judgment and before we have paid, offered to pay, or deposited in court the part of the judgment that is within the Limit of Insurance shown in the Declarations.

These payments will not reduce the Limit of Insurance.

B. As respects Equipment Breakdown Coverage only, the following are added:

1. Legal Action Against Us:

No one may bring a legal action against us under this coverage section unless:

- (a) There has been full compliance with all the terms of this coverage section;
- (b) The action is brought within two years after the date of the "accident"; and
- (c) We agree in writing that you have an obligation to pay for damage to Covered Property of others or until the amount of that obligation has been determined by final judgment or arbitration award. No one has the right under this policy to bring us into an action to determine your liability.

2. Bankruptcy

The bankruptcy or insolvency of you or your estate will not relieve us of an obligation under this coverage section.

C. With respect to Equipment Breakdown Coverage only, the following Definition is added:

"Suit" means a civil proceeding and includes:

- (i) An arbitration proceeding in which damages are claimed and to which you must submit or do submit with our consent; or
- (ii) Any other alternative dispute resolution proceeding in which damages are claimed and to which you submit with our consent.

THIS ENDORSEMENT CHANGES THE POLICY. PLEASE READ IT CAREFULLY.

EXCLUSION – COSMETIC OR APPEARANCE LOSS OR DAMAGE

This endorsement modifies insurance provided under the following:

CAUSES OF LOSS – BASIC FORM
CAUSES OF LOSS – BROAD FORM
CAUSES OF LOSS – SPECIAL FORM

The following language is added to **B. Exclusions** in the **CAUSES OF LOSS – BASIC FORM** and **CAUSES OF LOSS – BROAD FORM**:

Cosmetic or Appearance Loss or Damage

We will not pay for loss or damage caused by the peril of hail that alters the physical appearance of any part of any roof covering made of metal but does not result in damage that allows the penetration of water through the roof covering **or does not result in the failure of the roof covering to perform its intended function** to keep out elements. This exclusion applies to roof coverings including the roofing material exposed to weather, its underlayments applied for moisture protection and all flashings required in application of the roof covering.

Hail damage to roof coverings that results in damage that will allow the penetration of water through the roof covering **or that result in the failure of the roof covering to perform its intended function** to keep out elements is not subject to this exclusion.

The following language is added to **B. Exclusions** in the **CAUSES OF LOSS – SPECIAL FORM**:

Cosmetic or Appearance Loss or Damage

We will not pay for loss or damage caused by the peril of hail that alters the physical appearance of any part of any roof covering made of metal but does not result in damage that allows the penetration of water through the roof covering **or does not result in the failure of the roof covering to perform its intended function** to keep out elements. This exclusion applies to roof coverings including the roofing material exposed to weather, its underlayments applied for moisture protection and all flashing required in application of the roof covering.

Hail damage to roof coverings that results in damage that will allow the penetration of water through the roof covering **or that result in the failure of the roof covering to perform its intended function** to keep out elements is not subject to this exclusion.



EQUIPMENT BREAKDOWN ENHANCEMENT ENDORSEMENT

As respects this Equipment Breakdown Enhancement Endorsement, this endorsement changes coverage provided by the following:

BUILDING AND PERSONAL PROPERTY COVERAGE FORM
CAUSES OF LOSS – BASIC FORM
CAUSES OF LOSS – BROAD FORM
CAUSES OF LOSS - SPECIAL FORM

Read the entire endorsement carefully to determine rights, duties and what is and is not covered.

BUILDING AND PERSONAL PROPERTY COVERAGE FORM

I. A. Coverage

4. Additional Coverages

The following **Additional Coverages** are added as a part of and not in addition to the limit per loss:

g. Pollutant Clean Up and Removal

We will pay for the Pollutant Clean Up and Removal for loss resulting from an "Equipment Breakdown". The most we will pay for the Pollutant Clean Up and Removal is \$250,000 unless another limit is provided by the Deductible and Limits Exceptions Schedule to which this endorsement can be attached. In that case, the limit provided by the Deductible and Limits Exceptions Schedule will apply.

This Additional Coverage does not apply to costs to test for, monitor or assess the existence, concentration or effects of "pollutants". But we will pay for testing which is performed in the course of extracting the "pollutants" from the land or water.

h. Expediting Expenses

We will pay for the expediting expense loss resulting from an "Equipment Breakdown" with respect to your damaged Covered Property. We will pay the reasonable extra cost to:

- (1) Make temporary repairs;
- (2) Expedite permanent repairs; and
- (3) Expedite permanent replacement

Reasonable extra cost shall mean "the extra cost of temporary repair and of expediting the repair of such damaged equipment of the insured, including overtime and the extra cost of express or other rapid means of transportation."

i. Refrigerant Contamination

We will pay the loss from contamination by refrigerant used in refrigerating, cooling or humidity control equipment at the described premises as a result of an "Equipment Breakdown".

The most we will pay for Refrigerant Contamination is \$250,000 unless another limit is provided by the Deductible and Limits Exceptions Schedule to which this endorsement can be attached. In that case, the limit provided by the Deductible and Limits Exceptions Schedule will apply.

j. Spoilage

We will pay for loss of "perishable goods" due to spoilage resulting from lack of power, light, heat, steam or refrigeration caused by an "Equipment Breakdown".

However, we will not pay for any loss, damage, cost or expense directly caused by, contributed to by, resulting from or arising out of the following causes of loss:

Fire, lightning, combustion explosion, windstorm or hail, weight of snow, ice or sleet, freezing, falling objects, smoke, aircraft or vehicles, riot or civil commotion, vandalism, sinkhole collapse, volcanic action, leakage from fire extinguishing equipment, water, water damage, earth movement or flood.

The most we will pay for Spoilage is \$250,000 unless another limit is provided by the Deductible and Limits Exceptions Schedule to which this endorsement can be attached. In that case, the limit provided by the Deductible and Limits Exceptions Schedule will apply.

k. CFC Refrigerants

We will pay for the additional cost to repair or replace Covered Property because of the use or presence of a refrigerant containing CFC (chlorofluorocarbon) substances.

Additional costs mean those in excess of what would have been required to repair or replace covered property, had no CFC refrigerant been involved. We also pay for additional loss as described under the Spoilage or Loss of Income Coverages provided by this endorsement, caused by the presence of a refrigerant containing CFC substances.

We pay no more than the least of the following:

- (1) The cost to repair the damaged property and replace any lost CFC refrigerant;
- (2) The cost to repair the damaged property, retrofit the system to accept a non-CFC refrigerant, and charge the system with a non-CFC refrigerant; or
- (3) The cost to replace the system with one using a non-CFC refrigerant.

l. Computer Equipment

We will pay for loss or damage to your "computer equipment" caused by an "Equipment Breakdown". "Computer equipment" means Covered Property that is electronic computer or other data processing equipment, including peripherals used in conjunction with such equipment, and electronic media and records.

m. Service Interruption

Any insurance provided for Business Income, Extra Expense, Spoilage, or Data Restoration is extended to apply to your loss, damage or expense caused by an "Equipment Breakdown" to equipment that is owned by a utility, landlord or other supplier with whom you have a contract to supply you with any of the following services: electrical power, waste disposal, air conditioning, refrigeration, heating, natural gas, compressed air, water, steam, internet access, telecommunications services, "cloud computing", wide area networks or data transmission. The equipment must meet the definition of "Equipment Breakdown" except that it is not Covered Property.

"Cloud computing" means on-demand network access to a shared pool of computing resources via networks, servers, storage, applications and services provided by an organization with whom you have a contract with using the following service models: Software as a Service (SaaS), Platform as a Service (PaaS) and Infrastructure as a Service (IaaS) on the following deployment models: public cloud, community cloud, hybrid cloud and private cloud.

n. Data Restoration

We will pay for your reasonable and necessary cost to research, replace and restore the lost information on electronic media and records as a result of an "Equipment Breakdown".

The most we will pay for Data Restoration is \$100,000.

o. Unauthorized Instruction

We will pay for loss or damage to your "computer equipment" caused by an "unauthorized instruction" which results in an "equipment breakdown".

"Unauthorized instruction" means a virus, harmful code or similar instruction introduced into or enacted on a computer system or a network to which it is connected, designed to damage or destroy any part of the system or disrupt its normal operation.



p. Risk Improvement

If Covered Property suffers direct physical loss or damage due to an "equipment breakdown", we will pay for the insured to improve the "power quality" of the electrical system or equipment at the loss location where the "equipment breakdown" occurred. "Power quality" means the conditions that allow electrical systems or equipment to operate as intended by limiting voltage fluctuations and other power influences that would adversely affect the operational performance and/or reduce the reliability, or the life-span of the electrical system.

We will pay the reasonable extra cost to improve "power quality" for the following electrical systems and/or equipment improvements:

- (1) Installation of surge protection devices (SPD's) which are installed at the loss location's line disconnect, load disconnect, or on specific pieces of equipment and that are certified by Underwriter Laboratories (UL) or has an equivalent certification.

However SPD's do not include any SPD's which are cord-connected surge strips, direct plug-in SPD's or receptacle SPD's;

- (2) An upgrade and/or replacement of; electrical panels, switchgear and/or circuit breakers; or
- (3) Electrical wire and wiring improvements which include installation of; flexible conduit, junction boxes and/or ground wiring.

We will not pay more than 10%, to a maximum limit of \$10,000, of the loss amount paid. An invoice for implementation of this Additional Coverage must be sent to us within 180 days after the payment of the loss is received.

q. Off-Premises Coverage

We will pay for loss or damage to Covered Property resulting from a covered "equipment breakdown" while temporarily at a premises or location that is not a described premises.

The most we will pay for Off-Premises Coverage is \$25,000.

r. Temperature Fluctuation

We will pay for loss of "perishable goods" only caused by or resulting from any condition or event to Covered Property that can be resolved by calibrating, resetting, tightening, adjusting or cleaning.

However, we will not pay for loss of "perishable goods" as a result of resetting the power supply to the Covered Property containing the "perishable goods".

The most we will pay for this Temperature Fluctuation is \$5,000 including any insurance provided for Business Income or Extra Expense.

II. F. Additional Conditions

The following **Additional Conditions** are added:

3. Suspension

Whenever Covered Property is found to be in, or exposed to, a dangerous condition, any of our representatives may immediately suspend the insurance against loss to that Covered Property for the perils covered by this endorsement. Coverage can be suspended and possibly reinstated by delivering or mailing a written notice of suspension/coverage reinstatement to:

- (a) Your last known address; or
- (b) The address where the property is located.

If we suspend your insurance, you will get a pro rata refund of premium. But the suspension will be effective even if we have not yet made or offered a refund.

4. Jurisdictional Inspections

If any Covered Property under this endorsement requires inspection to comply with state or municipal boiler and pressure vessel regulations, we agree to perform such inspection on your behalf. We do not warrant that conditions are safe or healthful.

5. Environmental, Safety and Efficiency Improvements

If Covered Property requires replacement due to an "Equipment Breakdown", we will pay your additional cost to replace with equipment that is better for the environment, safer, or more energy efficient than the equipment being replaced.

However, we will not pay more than 150% of what the cost would have been to repair or replace with like kind and quality. This Condition does not apply to any property to which Actual Cash Value applies.

6. Green Environmental and Efficiency Improvements

If Covered Property requires repair or replacement due to an "Equipment Breakdown", we will pay;

- a. The lesser of the reasonable and necessary additional cost incurred by the Insured to repair or replace physically damaged Covered Property with equipment of like kind and quality which qualifies as "Green". "Like kind and quality" includes similar size and capacity.
- b. The additional reasonable and necessary fees incurred by the Insured for an accredited professional certified by a "Green Authority" to participate in the repair or replacement of physically damaged Covered Property as "Green".
- c. The additional reasonable and necessary cost incurred by the Insured for certification or recertification of the repaired or replaced Covered Property as "Green".
- d. The additional reasonable and necessary cost incurred by the Insured for "Green" in the removal, disposal or recycling of damaged Covered Property.
- e. The business interruption (if covered within the Policy to which this **Equipment Breakdown Enhancement Endorsement** is attached) loss during the additional time required for repair or replacement of Covered Property, consistent with "Green", in the coverages above.

We will not pay more than 150%, to a maximum limit of \$100,000, of what the cost would have been to repair or replace with equipment of like kind and quality inclusive of fees, costs, and any business interruption loss incurred as stated above.

Green Environmental and Efficiency Improvements does not cover any of the following:

- a. Covered Property does not include stock, raw materials, finished goods, "production machinery", merchandise, electronic data processing equipment not used in the functional support of the real property, process water, molds and dies, property in the open, property of others for which the Insured is legally liable, or personal property of others.
- b. Any loss adjusted on any valuation basis other than a repair or replacement basis as per the Valuation section of this policy.
- c. Any loss covered under any other section of this policy.
- d. Any cost incurred due to any law or ordinance with which the Insured was legally obligated to comply prior to the time of the "Equipment Breakdown".

III. H. DEFINITIONS

The following **Definitions** are added:

4. "Electronic equipment" means devices which operate using many small electrical parts such as, but not limited to, microchips, transistors or circuits.
5. "Electronic equipment deficiency" means the quality or condition inside of "electronic equipment" which renders this equipment unexpectedly inoperable and which is operable again once a piece of "electronic equipment" has been replaced.



However, "electronic equipment deficiency" will not include replacement of "electronic equipment" for any condition that could have been resolved without replacement of the "electronic equipment" including but not limited to "computer equipment" maintenance or the reinstallation or incompatibility of software.

6. "Equipment Breakdown" as used herein means:

a. Physical loss or damage both originating within:

(1) Boilers, fired or unfired pressure vessels, vacuum vessels, and pressure piping, all normally subject to vacuum or internal pressure other than static pressure of contents, excluding:

- a. waste disposal piping;
- b. any piping forming part of a fire protective system;
- c. furnaces; and
- d. any water piping other than:
 - (1) boiler feed water piping between the feed pump and the boiler;
 - (2) boiler condensate return piping; or
 - (3) water piping forming part of a refrigerating or air conditioning system used for cooling, humidifying or space heating purposes.

(2) All mechanical, electrical "electronic equipment" or fiber optic equipment; and

b. Caused by, resulting from, or consisting of:

- (1) Mechanical breakdown;
- (2) Electrical or "electronic equipment deficiency" breakdown; or
- (3) Rupture, bursting, bulging, implosion, or steam explosion.

However, "Equipment Breakdown" will not mean:

a. Physical loss or damage caused by or resulting from any of the following; however, if loss or damage not otherwise excluded results, then we will pay for such resulting damage:

- (1) Wear and Tear;
- (2) Rust or other corrosion, decay, deterioration, hidden or latent defect, mold or any other quality in property that causes it to damage or destroy itself;
- (3) Smog;
- (4) Settling, cracking, shrinking or expansion;
- (5) Nesting or infestation, or discharge or release of waste products or secretions, by birds, rodents or other animals;
- (6) Any accident, loss, damage, cost, claim, or expense, whether preventative, remedial, or otherwise, directly or indirectly arising out of or relating to the recognition, interpretation, calculation, comparison, differentiation, sequencing, or processing of data by any computer system including any hardware, programs or soft-ware;
- (7) Scratching and marring.

b. Loss, damage, cost or expense directly caused by, contributed to by, resulting from or arising out of the following causes of loss:

Fire, lightning, combustion explosion, windstorm or hail, weight of snow, ice or sleet, freezing, falling objects, smoke, aircraft or vehicles, riot or civil commotion, vandalism, sinkhole collapse, volcanic action, leakage from fire extinguishing equipment, water, water damage, earth movement or flood.

7. "Green" means products, materials, methods and processes certified by a "Green Authority" that conserve natural resources, reduce energy or water consumption, avoid toxic or other polluting emissions or otherwise minimize environmental impact.

8. "Green Authority" means an authority on "Green" buildings, products, materials, methods or processes certified and accepted by Leadership in Energy and Environmental Design (LEED®), "Green" Building Initiative Green Globes®, Energy Star Rating System or any other recognized "Green" rating system.
9. "Perishable Goods" means stock preserved and maintained under controlled conditions and susceptible to loss or damage if the controlled conditions change
10. "Production machinery" means any machine which processes, forms, shapes, or transports raw materials, materials in process, waste materials or finished products.

IV. FOR THE PURPOSES OF THE COVERAGE PROVIDED BY THIS ENDORSEMENT ONLY, THE FOLLOWING CAUSES OF LOSS ENDORSEMENTS ARE AMENDED AS FOLLOWS:

CAUSES OF LOSS – BASIC FORM

A. Covered Causes of Loss

The following **Covered Causes of Loss** is added:

12. "Equipment Breakdown".

B. Exclusions

The following **Exclusions** do not apply:

- B.2.d. and B.2.e.

The following **Exclusions** are deleted and replaced with the following:

- B.2.a. Magnetic or electromagnetic energy that disturbs, disrupts or otherwise interferes with any:

- (1) Electrical or electronic wire, device, appliance, system or network; or
- (2) Device, appliance, system or network utilizing cellular or satellite technology.

For the purposes of this exclusion, magnetic or electromagnetic energy includes but is not limited to:

- (a) Electrical charge produced or conducted by a magnetic or electromagnetic field;
- (b) Pulse of electromagnetic energy; or
- (c) Electromagnetic waves or microwaves.

However, if damage results causing an "Equipment Breakdown", we will pay for the loss or damage caused by that "Equipment Breakdown".

CAUSES OF LOSS – BROAD FORM

A. Covered Causes of Loss

The following **Covered Causes of Loss** is added:

15. "Equipment Breakdown".

B. Exclusions

The following **Exclusions** do not apply:

- B.2.b. and B.2.c.

The following **Exclusions** are deleted and replaced with the following:

- B.2.a. Magnetic or electromagnetic energy that disturbs, disrupts or otherwise interferes with any:

- (1) Electrical or electronic wire, device, appliance, system or network; or
- (2) Device, appliance, system or network utilizing cellular or satellite technology.



For the purposes of this exclusion, magnetic or electromagnetic energy includes but is not limited to:

- (a) Electrical charge produced or conducted by a magnetic or electromagnetic field;
- (b) Pulse of electromagnetic energy; or
- (c) Electromagnetic waves or microwaves.

However, if damage results causing an "Equipment Breakdown", we will pay for the loss or damage caused by that "Equipment Breakdown".

CAUSES OF LOSS - SPECIAL FORM

A. Covered Causes of Loss

Covered Causes of Loss also means "Equipment Breakdown".

B. Exclusions and Limitations

The following **Exclusions** and **Limitations** do not apply:

- a. Exclusions **B.2.d. (6)** and **B.2.e**;
- b. Limitations **C.1.a.** and **C.1.b.**

The following **Exclusions** are deleted and replaced with the following:

B.2.a. Magnetic or electromagnetic energy that disturbs, disrupts or otherwise interferes with any:

- (1) Electrical or electronic wire, device, appliance, system or network; or
- (2) Device, appliance, system or network utilizing cellular or satellite technology.

For the purposes of this exclusion, magnetic or electromagnetic energy includes but is not limited to:

- (a) Electrical charge produced or conducted by a magnetic or electromagnetic field;
- (b) Pulse of electromagnetic energy; or
- (c) Electromagnetic waves or microwaves.

However, if damage results causing an "Equipment Breakdown", we will pay for the loss or damage caused by that "Equipment Breakdown".

The **Exclusions** are modified as follows:

- a. The following is added to Exclusion **B.1.g.** However, if electrical Covered Property requires drying out because of the above, we will pay for the direct expenses of such drying out subject to the applicable Limit of Insurance and deductible for Building or Business Personal Property, whichever applies.

G. Definitions

The following is added to the "Specified Causes of Loss" definition:

"Specified Causes of Loss" also means "Equipment Breakdown".

THIS ENDORSEMENT CHANGES THE POLICY. PLEASE READ IT CAREFULLY.

CANNABIS EXCLUSION WITH HEMP EXCEPTION

This endorsement modifies insurance provided under the following:

COMMERCIAL PROPERTY COVERAGE PART STANDARD PROPERTY POLICY

- A.** When this endorsement is attached to the Standard Property Policy, the terms Coverage Part and Coverage Form in this endorsement are replaced by the term Policy.
- B. Property Not Covered** is amended as follows:
1. "Cannabis" is added to **Property Not Covered**.
 2. Paragraph **B.1.** of this endorsement does not apply to goods or products containing or derived from hemp, including, but not limited to:
 - a. Seeds;
 - b. Food;
 - c. Clothing;
 - d. Lotions, oils or extracts;
 - e. Building materials; or
 - f. Paper.
- However, this Paragraph **B.2.** does not apply to the extent any such goods or products are prohibited under an applicable state or local statute, regulation or ordinance in the state where such goods or products are located.
- C.** For the purpose of this endorsement, when Business Income (And Extra Expense) Coverage Form **CP 00 30**, Business Income (Without Extra Expense) Coverage Form **CP 00 32** and/or Extra Expense Coverage Form **CP 00 50** are indicated in the Declarations as being provided under this Policy:
1. Coverage under this Policy does not apply to that part of Business Income loss and/or Extra Expense incurred, due to a "suspension" of your "operations", which is attributable to the design, cultivation, manufacture, storage, processing, packaging, handling, testing, distribution, sale, serving, furnishing, possession or disposal of "cannabis".
- 2.** Paragraph **C.1.** of this endorsement does not apply to Business Income loss and/or Extra Expense which is attributable to goods or products containing or derived from hemp, including, but not limited to:
- a. Seeds;
 - b. Food;
 - c. Clothing;
 - d. Lotions, oils or extracts;
 - e. Building materials; or
 - f. Paper.
- However, this Paragraph **C.2.** does not apply to the extent any such goods or products are prohibited under an applicable state or local statute, regulation or ordinance in the state where such goods or products are located.
- D.** For the purpose of this endorsement, the following definition is added:
- "Cannabis":
1. Means:

Any good or product that consists of or contains any amount of Tetrahydrocannabinol (THC) or any other cannabinoid, regardless of whether any such THC or cannabinoid is natural or synthetic.
 2. Paragraph **D.1.** above includes, but is not limited to, any of the following containing such THC or cannabinoid:
 - a. Any plant of the genus Cannabis L., or any part thereof, such as seeds, stems, flowers, stalks and roots; or
 - b. Any compound, by-product, extract, derivative, mixture or combination, such as:
 - (1) Resin, oil or wax;
 - (2) Hash or hemp; or
 - (3) Infused liquid or edible cannabis;whether or not derived from any plant or part of any plant set forth in Paragraph **D.2.a.**



COMMON POLICY CONDITIONS

All Coverage Parts included in this policy are subject to the following conditions.

A. Cancellation

1. The first Named Insured shown in the Declarations may cancel this policy by mailing or delivering to us advance written notice of cancellation.
2. We may cancel this policy by mailing or delivering to the first Named Insured written notice of cancellation at least:
 - a. 10 days before the effective date of cancellation if we cancel for nonpayment of premium; or
 - b. 30 days before the effective date of cancellation if we cancel for any other reason.
3. We will mail or deliver our notice to the first Named Insured's last mailing address known to us.
4. Notice of cancellation will state the effective date of cancellation. The policy period will end on that date.
5. If this policy is cancelled, we will send the first Named Insured any premium refund due. If we cancel, the refund will be pro rata. If the first Named Insured cancels, the refund may be less than pro rata. The cancellation will be effective even if we have not made or offered a refund.
6. If notice is mailed, proof of mailing will be sufficient proof of notice.

B. Changes

This policy contains all the agreements between you and us concerning the insurance afforded. The first Named Insured shown in the Declarations is authorized to make changes in the terms of this policy with our consent. This policy's terms can be amended or waived only by endorsement issued by us and made a part of this policy.

C. Examination Of Your Books And Records

We may examine and audit your books and records as they relate to this policy at any time during the policy period and up to three years afterward.

D. Inspections And Surveys

1. We have the right to:
 - a. Make inspections and surveys at any time;

- b. Give you reports on the conditions we find; and
- c. Recommend changes.

2. We are not obligated to make any inspections, surveys, reports or recommendations and any such actions we do undertake relate only to insurability and the premiums to be charged. We do not make safety inspections. We do not undertake to perform the duty of any person or organization to provide for the health or safety of workers or the public. And we do not warrant that conditions:
 - a. Are safe or healthful; or
 - b. Comply with laws, regulations, codes or standards.
3. Paragraphs 1. and 2. of this condition apply not only to us, but also to any rating, advisory, rate service or similar organization which makes insurance inspections, surveys, reports or recommendations.
4. Paragraph 2. of this condition does not apply to any inspections, surveys, reports or recommendations we may make relative to certification, under state or municipal statutes, ordinances or regulations, of boilers, pressure vessels or elevators.

E. Premiums

The first Named Insured shown in the Declarations:

1. Is responsible for the payment of all premiums; and
2. Will be the payee for any return premiums we pay.

F. Transfer Of Your Rights And Duties Under This Policy

Your rights and duties under this policy may not be transferred without our written consent except in the case of death of an individual named insured.

If you die, your rights and duties will be transferred to your legal representative but only while acting within the scope of duties as your legal representative. Until your legal representative is appointed, anyone having proper temporary custody of your property will have your rights and duties but only with respect to that property.

THIS ENDORSEMENT CHANGES THE POLICY. PLEASE READ IT CAREFULLY.

**TEXAS CHANGES – CANCELLATION AND
NONRENEWAL PROVISIONS FOR CASUALTY LINES
AND COMMERCIAL PACKAGE POLICIES**

This endorsement modifies insurance provided under the following:

- COMMERCIAL GENERAL LIABILITY COVERAGE PART
- COMMERCIAL LIABILITY UMBRELLA COVERAGE PART
- EMPLOYMENT-RELATED PRACTICES LIABILITY
- FARM COVERAGE PART – FARM LIABILITY COVERAGE FORM
- LIQUOR LIABILITY COVERAGE PART
- POLLUTION LIABILITY COVERAGE PART
- PRODUCTS/COMPLETED OPERATIONS LIABILITY COVERAGE PART

This endorsement also modifies insurance provided under the following when written as part of a Commercial Package Policy:

- CAPITAL ASSETS PROGRAM (OUTPUT POLICY) COVERAGE PART
- COMMERCIAL GENERAL LIABILITY COVERAGE PART
- COMMERCIAL INLAND MARINE COVERAGE PART
- COMMERCIAL LIABILITY UMBRELLA COVERAGE PART
- COMMERCIAL PROPERTY COVERAGE PART
- CRIME AND FIDELITY COVERAGE PART
- EMPLOYMENT-RELATED PRACTICES LIABILITY
- EQUIPMENT BREAKDOWN COVERAGE PART
- FARM COVERAGE PART
- LIQUOR LIABILITY COVERAGE PART
- POLLUTION LIABILITY COVERAGE PART
- PRODUCTS/COMPLETED OPERATIONS LIABILITY COVERAGE PART

A. Paragraph 2. of the **Cancellation** Common Policy Condition is replaced by the following:

2. We may cancel this policy:

- a. By mailing or delivering to the first Named Insured written notice of cancellation, stating the reason for cancellation, at least 10 days before the effective date of cancellation.

However, if this policy covers a condominium association, and the condominium property contains at least one residence or the condominium declarations conform with the Texas Uniform Condominium Act, then the notice of cancellation, as described above, will be provided to the first Named Insured 30 days before the effective date of cancellation. We will also provide 30 days' written notice to each unit-owner to whom we issued a certificate or memorandum of insurance, by mailing or delivering the notice to each last mailing address known to us.



b. For the following reasons, if this policy does not provide coverage to a governmental unit, as defined under 28 TEX. ADMIN. CODE, Section 5.7001 or on one- and two-family dwellings:

(1) If this policy has been in effect for 60 days or less, we may cancel for any reason except that, under the provisions of the Texas Insurance Code, we may not cancel this policy solely because the policyholder is an elected official.

(2) If this policy has been in effect for more than 60 days, or if it is a renewal or continuation of a policy issued by us, we may cancel only for one or more of the following reasons:

(a) Fraud in obtaining coverage;

(b) Failure to pay premiums when due;

(c) An increase in hazard within the control of the insured which would produce an increase in rate;

(d) Loss of our reinsurance covering all or part of the risk covered by the policy; or

(e) If we have been placed in supervision, conservatorship or receivership and the cancellation is approved or directed by the supervisor, conservator or receiver.

c. For the following reasons, if this policy provides coverage to a governmental unit, as defined under 28 TEX. ADMIN. CODE, Section 5.7001 or on one- and two-family dwellings:

(1) If this policy has been in effect for less than 90 days, we may cancel coverage for any reason.

(2) If this policy has been in effect for 90 days or more, or if it is a renewal or continuation of a policy issued by us, we may cancel coverage, only for the following reasons:

(a) If the first Named Insured does not pay the premium or any portion of the premium when due;

(b) If the Texas Department of Insurance determines that continuation of this policy would result in violation of the Texas Insurance Code or any other law governing the business of insurance in Texas;

(c) If the Named Insured submits a fraudulent claim; or

(d) If there is an increase in the hazard within the control of the Named Insured which would produce an increase in rate.

B. The following condition is added and supersedes any provision to the contrary:

Nonrenewal

1. We may elect not to renew this policy except that, under the provisions of the Texas Insurance Code, we may not refuse to renew this policy solely because the policyholder is an elected official.

2. This paragraph, 2., applies unless the policy qualifies under Paragraph 3. below.

If we elect not to renew this policy, we may do so by mailing or delivering to the first Named Insured, at the last mailing address known to us, written notice of nonrenewal, stating the reason for nonrenewal, at least 60 days before the expiration date. If notice is mailed or delivered less than 60 days before the expiration date, this policy will remain in effect until the 61st day after the date on which the notice is mailed or delivered. Earned premium for any period of coverage that extends beyond the expiration date will be computed pro rata based on the previous year's premium.

3. If this policy covers a condominium association, and the condominium property contains at least one residence or the condominium declarations conform with the Texas Uniform Condominium Act, then we will mail or deliver written notice of nonrenewal, at least 30 days before the expiration or anniversary date of the policy, to:

a. The first Named Insured; and

b. Each unit-owner to whom we issued a certificate or memorandum of insurance.

We will mail or deliver such notice to each last mailing address known to us.

4. If notice is mailed, proof of mailing will be sufficient proof of notice.

5. The transfer of a policyholder between admitted companies within the same insurance group is not considered a refusal to renew.

THIS ENDORSEMENT CHANGES THE POLICY. PLEASE READ IT CAREFULLY.

CAP ON LOSSES FROM CERTIFIED ACTS OF TERRORISM

This endorsement modifies insurance provided under the following:

BOILER AND MACHINERY COVERAGE PART
COMMERCIAL INLAND MARINE COVERAGE PART
COMMERCIAL PROPERTY COVERAGE PART
EQUIPMENT BREAKDOWN COVERAGE PART
FARM COVERAGE PART
STANDARD PROPERTY POLICY

A. Cap On Certified Terrorism Losses

"Certified act of terrorism" means an act that is certified by the Secretary of the Treasury, in accordance with the provisions of the federal Terrorism Risk Insurance Act, to be an act of terrorism pursuant to such Act. The criteria contained in the Terrorism Risk Insurance Act for a "certified act of terrorism" include the following:

1. The act resulted in insured losses in excess of \$5 million in the aggregate, attributable to all types of insurance subject to the Terrorism Risk Insurance Act; and
2. The act is a violent act or an act that is dangerous to human life, property or infrastructure and is committed by an individual or individuals as part of an effort to coerce the civilian population of the United States or to influence the policy or affect the conduct of the United States Government by coercion.

If aggregate insured losses attributable to terrorist acts certified under the Terrorism Risk Insurance Act exceed \$100 billion in a calendar year and we have met our insurer deductible under the Terrorism Risk Insurance Act, we shall not be liable for the payment of any portion of the amount of such losses that exceeds \$100 billion, and in such case insured losses up to that amount are subject to pro rata allocation in accordance with procedures established by the Secretary of the Treasury.

B. Application Of Exclusions

The terms and limitations of any terrorism exclusion, or the inapplicability or omission of a terrorism exclusion, do not serve to create coverage for any loss which would otherwise be excluded under this Coverage Part or Policy, such as losses excluded by the Nuclear Hazard Exclusion or the War And Military Action Exclusion.



THIS ENDORSEMENT CHANGES THE POLICY. PLEASE READ IT CAREFULLY.

**CONDITIONAL EXCLUSION OF TERRORISM
(RELATING TO DISPOSITION OF FEDERAL
TERRORISM RISK INSURANCE ACT)**

This endorsement modifies insurance provided under the following:

- BOILER AND MACHINERY COVERAGE PART
- COMMERCIAL INLAND MARINE COVERAGE PART
- COMMERCIAL PROPERTY COVERAGE PART
- EQUIPMENT BREAKDOWN PROTECTION COVERAGE FORM
- FARM COVERAGE PART
- STANDARD PROPERTY POLICY

SCHEDULE

The Exception Covering Certain Fire Losses (Paragraph D.) applies to property located in the following state(s), if covered under the indicated Coverage Form, Coverage Part or Policy:	
State(s)	Coverage Form, Coverage Part Or Policy
Information required to complete this Schedule, if not shown above, will be shown in the Declarations.	

A. Applicability Of The Provisions Of This Endorsement

1. The provisions of this endorsement become applicable commencing on the date when any one or more of the following first occurs. But if your policy (meaning the policy period in which this endorsement applies) begins after such date, then the provisions of this endorsement become applicable on the date your policy begins.

- a. The federal Terrorism Risk Insurance Program ("Program"), established by the Terrorism Risk Insurance Act, has terminated with respect to the type of insurance provided under this Coverage Form, Coverage Part or Policy; or

b. A renewal, extension or replacement of the Program has become effective without a requirement to make terrorism coverage available to you and with revisions that:

- (1) Increase our statutory percentage deductible under the Program for terrorism losses. (That deductible determines the amount of all certified terrorism losses we must pay in a calendar year, before the federal government shares in subsequent payment of certified terrorism losses.); or
- (2) Decrease the federal government's statutory percentage share in potential terrorism losses above such deductible; or
- (3) Redefine terrorism or make insurance coverage for terrorism subject to provisions or requirements that differ from those that apply to other types of events or occurrences under this policy.

2. If the provisions of this endorsement become applicable, such provisions:

- a. Supersede any terrorism endorsement already endorsed to this policy that addresses "certified acts of terrorism" and/or "other acts of terrorism", but only with respect to loss or damage from an incident(s) of terrorism (however defined) that occurs on or after the date when the provisions of this endorsement become applicable; and
- b. Remain applicable unless we notify you of changes in these provisions, in response to federal law.

3. If the provisions of this endorsement do NOT become applicable, any terrorism endorsement already endorsed to this policy, that addresses "certified acts of terrorism" and/or "other acts of terrorism", will continue in effect unless we notify you of changes to that endorsement in response to federal law.

B. The following definition is added and applies under this endorsement wherever the term terrorism is enclosed in quotation marks.

"Terrorism" means activities against persons, organizations or property of any nature:

1. That involve the following or preparation for the following:
 - a. Use or threat of force or violence; or
 - b. Commission or threat of a dangerous act; or
 - c. Commission or threat of an act that interferes with or disrupts an electronic, communication, information, or mechanical system; and
 2. When one or both of the following applies:
 - a. The effect is to intimidate or coerce a government or the civilian population or any segment thereof, or to disrupt any segment of the economy; or
 - b. It appears that the intent is to intimidate or coerce a government, or to further political, ideological, religious, social or economic objectives or to express (or express opposition to) a philosophy or ideology.
- C. The following exclusion is added:

EXCLUSION OF TERRORISM

We will not pay for loss or damage caused directly or indirectly by "terrorism", including action in hindering or defending against an actual or expected incident of "terrorism". Such loss or damage is excluded regardless of any other cause or event that contributes concurrently or in any sequence to the loss. **But this exclusion applies only when one or more of the following are attributed to an incident of "terrorism":**

1. The "terrorism" is carried out by means of the dispersal or application of radioactive material, or through the use of a nuclear weapon or device that involves or produces a nuclear reaction, nuclear radiation or radioactive contamination; or
2. Radioactive material is released, and it appears that one purpose of the "terrorism" was to release such material; or
3. The "terrorism" is carried out by means of the dispersal or application of pathogenic or poisonous biological or chemical materials; or
4. Pathogenic or poisonous biological or chemical materials are released, and it appears that one purpose of the "terrorism" was to release such materials; or



5. The total of insured damage to all types of property in the United States, its territories and possessions, Puerto Rico and Canada exceeds \$25,000,000. In determining whether the \$25,000,000 threshold is exceeded, we will include all insured damage sustained by property of all persons and entities affected by the "terrorism" and business interruption losses sustained by owners or occupants of the damaged property. For the purpose of this provision, insured damage means damage that is covered by any insurance plus damage that would be covered by any insurance but for the application of any terrorism exclusions. Multiple incidents of "terrorism" which occur within a 72-hour period and appear to be carried out in concert or to have a related purpose or common leadership will be deemed to be one incident, for the purpose of determining whether the threshold is exceeded.

With respect to this Item C.5., the immediately preceding paragraph describes the threshold used to measure the magnitude of an incident of "terrorism" and the circumstances in which the threshold will apply, for the purpose of determining whether this Exclusion will apply to that incident. When the Exclusion applies to an incident of "terrorism", there is no coverage under this Coverage Form, Coverage Part or Policy.

D. Exception Covering Certain Fire Losses

The following exception to the Exclusion Of Terrorism applies only if indicated and as indicated in the Schedule of this endorsement.

If "terrorism" results in fire, we will pay for the loss or damage caused by that fire, subject to all applicable policy provisions including the Limit of Insurance on the affected property. Such coverage for fire applies only to direct loss or damage by fire to Covered Property. Therefore, for example, the coverage does not apply to insurance provided under Business Income and/or Extra Expense coverage forms or endorsements that apply to those coverage forms, or to the Legal Liability Coverage Form or the Leasehold Interest Coverage Form.

E. Application Of Other Exclusions

1. When the Exclusion Of Terrorism applies in accordance with the terms of C.1. or C.2., such exclusion applies without regard to the Nuclear Hazard Exclusion in this Coverage Form, Coverage Part or Policy.
2. The terms and limitations of any terrorism exclusion, or the inapplicability or omission of a terrorism exclusion, do not serve to create coverage for any loss or damage which would otherwise be excluded under this Coverage Form, Coverage Part or Policy, such as losses excluded by the Nuclear Hazard Exclusion or the War And Military Action Exclusion.

THIS ENDORSEMENT CHANGES THE POLICY. PLEASE READ IT CAREFULLY.

PAYMENT OF LOSSES

This endorsement modifies the insurance provided under the following:

COMMERCIAL OUTPUT POLICY
COMMERCIAL AUTOMOBILE COVERAGE PART (PHYSICAL DAMAGE COVERAGE SECTION)
COMMERCIAL INLAND MARINE COVERAGE PART
COMMERCIAL PROPERTY COVERAGE PART
CRIME AND FIDELITY COVERAGE PART
BUSINESSOWNERS COVERAGE FORM
GARAGE PRO POLICY

The following additional **Condition** is added:

We will issue loss payment to the first Named Insured shown in the Declarations and any mortgagee or loss payee as designated.



TEXAS FLOOD INSURANCE DISCLOSURE NOTICE

"Flood Insurance: You may also need to consider the purchase of flood insurance. Your insurance policy does not include coverage for damage resulting from a flood even if hurricane winds and rain caused the flood to occur. Without separate flood insurance coverage, you may have uncovered losses caused by a flood. Please discuss the need to purchase separate flood insurance coverage with your insurance agent or insurance company, or visit www.floodsmart.gov".

AUTOMATIC VALUATION ADJUSTMENT

(Applies to Building(s) Only)

If this policy provides coverage on either a coinsurance or replacement cost basis, periodically it is necessary to adjust the Building limit(s) of insurance to recognize changes in construction costs.

If you do not request such coverage changes yourself, you agree that we may adjust the Building limit(s) of insurance at the beginning of each renewal policy period. The changes will be based on reports of recognized appraisal agencies showing construction cost changes.

Your payment of the renewal premium will constitute acceptance of any change we make in the Building limit(s) of insurance as shown on the renewal Declarations page or renewal certificate.

If you think the adjusted limit(s) of insurance is excessive or inadequate, notify us or your Agent.

All other provisions of this policy apply without change.

CP 70 03 11 86



* *



42104451

